THE NEW INDIAN EXPRESS

BENGALURU • THURSDAY • FEBRUARY 10, 2022 • ₹9.00 • PAGES 22 • LATE CITY EDITION

CHENNAI ▪ MADURAI ▪ VIJAYAWADA ▪ BENGALURU ▪ KOCHI ▪ HYDERABAD ▪ VISAKHAPATNAM ▪ COIMBATORE ▪ KOZHIKODE ▪ THIRUVANANTHAPURAM ▪ BELAGAVI ▪ BHUBANESWAR ▪ SHIVAMOGGA ▪ MANGALURU ▪ TIRUPATI ▪ TIRUCHY ▪ TIRUNELVELI ▪ SAMBALPUR ▪ HUBBALLI ▪ DHARMAPURI ▪ KOTTAYAM ▪ KANNUR ▪ VILLUPURAM ▪ KOLLAM ▪ TADEPALLIGUDEM ▪ NAGAPATTINAM ▪ THRISSUR ▪ KALABURAGI

VAX NOT NEEDED FOR KIDS BELOW 12: EXPERT

Virologist Dr Gagandeep Kang said there is not enough data to suggest jabs could help those in the 5-12 age group. Dr Kang, who teaches at the Christian Medical College, Vellore, said healthy individuals under 15 years should only get vaccinated once we know which vaccines will give them the broadest protection. But those with comorbidities must get vaccinated, she said. Her comments come as the Centre mulls expanding vaccine coverage to those below 15

CJ-led bench to hear hijab pleas

To be taken up at 2.30 pm today; women in several states stand in solidarity with K'taka girls

EXPRESS NEWS SERVICE @Bengaluru

A full bench of Karnataka High Court, headed by Chief Justice Ritu Raj Awasthi, will hear the pleas on the hijab row at 2.30 pm on Thursday.

The full bench was constituted on Wednesday after the single-judge bench of Justice Krishna S Dixit, which was hearing the pleas earlier in the day, passed an order to place the matter before the CJ to consider constituting a larger bench. The three-judge bench will also include Justices Krishna S Dixit and JM Khazi.

"All these matters have given rise to certain Constitutional issues in the light of some aspects of personal law. Many judgments of three high courts have been cited and more than half a dozen judgments of the Apex Court have also been referred to. Regarding the importance of the questions that are debated, the court is of the considered opinion that the papers be put at the hands of the Chief Justice to consider if a larger bench can be constituted in the subject matter," Justice Dixit said.

Some students from Udupi district have filed petitions challenging the order passed by the State Government on February 5, prescribing uniforms for schools and colleges. The counsel for the petitioners urged the bench to pass an interim order. However, opposing any interim order, Advocate General Prabhuling K Navadagi requested the court to hear the matter and pass a final order.

In its objection filed to the petitions, the State Government contended that the petitioners do not have any enforceable right or special privilege to invoke the extraordinary jurisdiction of the High Court under Article 226 of the Constitution.

The petitioners, in the guise of their demand for wearing hijab, or any other dress code other than the one prescribed by the college administration, have unnecessarily knocked the doors of the high court, the government contended.

CONTINUED ON: P4

Muslim women at a prayer meet in Hyderabad, as the hijab row in Karnataka snowballs, on Wednesday | VINAY MADAPU

MINISTER SAYS NO RELIGIOUS SLOGANS ON CAMPUSES

Bengaluru: Primary and Secondary Education Minister B C Nagesh said religious slogans like 'Jai Shri Ram' and 'Allah-hu-Akbar' should never be encouraged on campuses of educational institutions. Further, he also said the government would not spare any miscreants, as no one can take the law into their own hands.

Uniform not must, says PU dept website, contradicts govt stand

VINCENT D'SOUZA @Mangaluru

AT a time when the hijab issue has spiralled across the state, with the government and college authorities insisting that it does not conform with the rules on uniforms, the Admission Guidelines-2021-22 posted on the Department of Pre-University Education (DPUE) website not just states that the uniform is not mandatory, but also points out that some college principals and managements making uniform mandatory is a violation of rules. It also says that such matters will be considered seriously.

Guidelines on the DPUE website stating uniform is not mandatory

This is in stark contrast to the statements issued by Chief Minister Basavaraj Bommai and Primary and Secondary Education Minister B C Nagesh that a uniform is mandatory and that the rule even existed during the Congress regime. But, going by the DPUE website, the state did not have any rule until the government issued an order on February 5, mandating uniforms stipulated by the colleges.

A few months ago, a group of Muslim girls studying in the Government PU College in Udupi had sought permission to wear the hijab inside classrooms. This was one of the few colleges that had banned the hijab. When the college refused to accede to their demand, the girls turned up at the college wearing the hijab, but were not allowed to enter classrooms. Soon, many colleges followed suit.

A few Deputy Directors of Pre University Education (DDPU) in the state, whom *TNIE* spoke to, were fully aware of these guidelines.

CONTINUED ON: P4

Phase I polls today, UP holds the key to Rashtrapati Bhavan

SHAHID FARIDI @New Delhi

THE seven-phase elections in India's most populous state — Uttar Pradesh — kicks off on Thursday. Voters of UP will not only choose the next government in Lucknow, but also play a decisive role in the election of the President of India scheduled for July this year.

The BJP-led National Democratic Alliance (NDA) has a clear edge over the Opposition as per their strength in Parliament and state assemblies. Uttar Pradesh, where the BJP has a three-fourth majority in the outgoing Assembly, contributes a big chunk of votes for the party in the Presidential electoral college. The party, therefore, has to win the state comfortably to retain its advantage and get its man in Rashtrapati Bhavan.

A study of the electoral college reveals that the NDA has a total of a little over 1.5 lakh votes from all the states minus UP. The NDA's brute majority in UP Assembly contributes 65,000 to its kitty. This takes NDA's state vote tally to over 2.1 lakh votes. Add to this the Parliament votes (2.3 lakh in Lok Sabha and 75,000 in Rajya Sabha) and the total NDA votes go up to 5.2 lakh. This, along with the votes of Independents in states and in Parliament help the NDA cross the majority mark. The total value of votes cast by all elected MPs and MLAs in Presidential election is 10,98,903 with 5,49,452 as the half-way mark.

The opposition United Progressive Alliance (UPA), led by Congress, has 2.3 lakh votes in states. This includes the Aam Aadmi Party which is not part of UPA but is likely to vote against the BJP candidate, and All India Trinamool Congress of Mamata Banerjee who had recently declared that there was no UPA. She too is likely to vote for the Opposition.

CONTINUED ON: P10

IN SAFE HANDS

Army personnel with 23-year-old R Babu, who was brought to safety after 45 hours of being cooped up in a cleft of a steep rock in Kurumbachi Hills at Cherad in Kerala, on Wednesday | EXPRESS | P5

EXPRESS READ

Family calls on bright boy to reject militancy

Srinagar: A youth from south Kashmir's Pulwama district, who had recently gone missing and is feared to have joined militancy, has scored 88% marks in the Class 12 exam, as per the results declared on Tuesday. Kaisar Ahmad Dar, 17, a resident of Tujin village went missing on February 4. In an emotional video, his family members pleaded with him to return. P9

RING ROAD

K'TAKA TO CALL FOR PRR GLOBAL TENDERS

The State cabinet on Wednesday decided to hand over the ambitious Peripheral Ring Road (PRR) around Bengaluru to private parties for the execution under Build-Operate-Transfer (BOT) model. The project had failed to take off due to lack of funds and hurdles in land acquisition | P4

JAB-O-METER

TAKE YOUR SHOT

February 8: 48,63,548 doses

February 9: 53,61,099 doses

TOTAL DOSES: 1,70,87,06,705

NATIONWIDE	FEB 8	FEB 9
Fresh cases	67,597	71,365
Recoveries	1,80,456	1,72,211
Deaths	1,188	1,217

KARNATAKA	FEB 8	FEB 9
Fresh cases	4,452	5,339
Recoveries	19,067	16,749
Deaths	51	48

ಕಲ್ಯಾಣ ಕರ್ನಾಟಕ ಪ್ರದೇಶ ಅಭಿವೃದ್ಧಿ ಮಂಡಳಿ ಅಭಿವೃದ್ಧಿಯ ನೋಟ

ವರ್ಷವಾರು ಮಂಡಳಿಗೆ ಒದಗಿಸಿದ ಅನುದಾನದ ವಿವರ

ಕ್ರ.ಸಂ	ವರ್ಷ	ಸರ್ಕಾರದಿಂದ ಘೋಷಣೆ ಮಾಡಿದ ಅನುದಾನ	ಬಿಡಗಡೆಯಾದ ಅನುದಾನ
01	2013–14	153.50	78.97
02	2014–15	600.00	300.00
03	2015–16	1000.00	750.00
04	2016–17	1000.00	750.00
05	2017–18	1000.00	800.00
06	2018–19	1000.00	1000.00
07	2019–20	1500.00	1125.00
08	2020–21	1131.86	1031.86
09	2020–22	1492.97	1492.97

2013–14 ರಿಂದ 2021–22 ನೇ ಸಾಲಿನವರೆಗೆ ಕೈಗೊಂಡ ಅಭಿವೃದ್ಧಿ ಕಾಮಗಾರಿಗಳು

ಮಂಡಳಿಯಿಂದ ಮಂಜೂರಾದ ಒಟ್ಟು ಕಾಮಗಾರಿಗಳು:– 25469

ಪೂರ್ಣಗೊಂಡ ಕಾಮಗಾರಿಗಳು:– 20697

ಪ್ರಗತಿಯಲ್ಲಿರುವ ಕಾಮಗಾರಿಗಳು:– 4772

ಸರ್ಕಾರದಿಂದ ಘೋಷಣೆ ಮಾಡಿದ ಅನುದಾನ:– 8878.33 ಕೋಟಿಗಳು

ಬಿಡಗಡೆಯಾದ ಅನುದಾನ:– 7328.79 ಕೋಟಿಗಳು

ಇಲ್ಲಿಯವರೆಗೆ ಆಗಿರುವ ವೆಚ್ಚ: ರೂ 6480.68 ಕೋಟಿಗಳು

ಕೆ.ಕೆ.ಆರ್.ಡಿ.ಬಿ. ಅಧ್ಯಕ್ಷರಾದ ಶ್ರೀ ದತ್ತಾತ್ರೇಯ ಸಿ. ಪಾಟೀಲ ರೇವೂರ ಇವರು ಮುಖ್ಯಮಂತ್ರಿಗಳಾದ ಶ್ರೀ ಬಸವರಾಜ ಬೊಮ್ಮಾಯಿರವರಿಗೆ ಅಭಿನಂದಿಸುತ್ತಿರುವುದು.

2020–21 ನೇ ಸಾಲಿನಲ್ಲಿ ರಾಜ್ಯದಲ್ಲಿ ಕೋವಿಡ್–19 ರ ಸಂದಿಗ್ಧ ಪರಿಸ್ಥಿತಿಯಲ್ಲಿ ರಾಜ್ಯವು ಆರ್ಥಿಕ ಸಂಕಷ್ಟದಲ್ಲಿದ್ದರು ಮಂಡಳಿಗೆ ಆಯವ್ಯಯದಲ್ಲಿ ಒದಗಿಸಿದ ರೂ 1131.86 ಕೋಟಿ ಎದುರಾಗಿ ನಾಲ್ಕು ಕಂತುಗಳ ಅನುದಾನವನ್ನು ಮಂಡಳಿಗೆ ಬಿಡುಗಡೆ ಮಾಡಲಾಗಿದೆ. ಅದೇ ರೀತಿ ಸನ್ಮಾನ್ಯ ಮುಖ್ಯಮಂತ್ರಿಗಳು ಪ್ರಸಕ್ತ ಸಾಲಿನಲ್ಲಿ (2021–22) ಮಂಡಳಿಗೆ ಆಯವ್ಯಯದಲ್ಲಿ ಒದಗಿಸಿದ ರೂ 1492.97 ಕೋಟಿ ಎದುರಾಗಿ ನಾಲ್ಕು ಕಂತುಗಳಲ್ಲಿ ಸಂಪೂರ್ಣ ಅನುದಾನ ಬಿಡುಗಡೆ ಮಾಡಿದ್ದಾರೆ. ಇದರಿಂದ ಈ ಭಾಗಕ್ಕೆ ಯಾವುದೇ ತಾರತಮ್ಯ ಮಾಡಿರುವುದಿಲ್ಲ. ಈ ಎರಡು ವರ್ಷಗಳ ಅವಧಿಯು ಮಂಡಳಿಯ ಇತಿಹಾಸದಲ್ಲಿ ಸುವರ್ಣಕ್ಷರಗಳಲ್ಲಿ ಬರೆದಿಡುವಂತಾಗಿದೆ. ಅಭಿವೃದ್ಧಿಯ ಹರಿಕಾರರು ಹಾಗೂ ಕಲ್ಯಾಣ ಕರ್ನಾಟಕ ಭಾಗದ ಸರ್ವತೋಮುಖ ಅಭಿವೃದ್ಧಿ ಬಗ್ಗೆ ಅಪಾರ ಕಾಳಜಿ ಹೊಂದಿರುವ ಮಾನ್ಯ ಮುಖ್ಯಮಂತ್ರಿಗಳಾದ

ಶ್ರೀ ಬಸವರಾಜ ಬೊಮ್ಮಾಯಿ ರವರಿಗೆ ಕಲ್ಯಾಣ ಕರ್ನಾಟಕ ಪ್ರದೇಶ ಅಭಿವೃದ್ಧಿ ಮಂಡಳಿಯ ಅಧ್ಯಕ್ಷರಾದ ಸನ್ಮಾನ್ಯ **ಶ್ರೀ ದತ್ತಾತ್ರೇಯ ಸಿ. ಪಾಟೀಲ ರೇವೂರ** ರವರು ಗೌರವಪೂರ್ವಕವಾಗಿ ಅಭಿನಂದನೆ ಸಲ್ಲಿಸಿರುತ್ತಾರೆ.

ALMANAC TODAY

- **Thursday :** 10/02/2022 • **Year:** Plava • **Ayana:** Uttharayana
- **Ritu:** Sishira • **Masa:** Magha • **Paksha:** Shukla • **Tithi:** Navami 11.35 am
- **Nakshatra:** Rohini 3.50 am • Moon in Mithna Rashi • **Rahukaala:** 01:30 pm to 03:00 pm
- **Gulikakala:** 09:00 am to 10:30 am • **Yamaganda:** 03:00 am to 04:30 am

WEATHER

MIN 16°C | MAX 29°C

FORECAST Clearing skies

Sunrise	6.43 am
Sunset	6.24 pm
Moonrise	1.31 am
Moonset	1.10 pm

A LITTLE BREATHER

CITY'S TRAFFIC CONGESTION LEVEL DROPS

Falls from 6th rank to 10th globally

EXPRESS NEWS SERVICE
@ Bengaluru

NOTORIOUS traffic jams are almost synonymous with Namma Bengaluru. But there may be something to cheer. According to TomTom Traffic Index-2021, Bengaluru is the 10th most congested city in the world. The good news is that the city has fallen four places from last year's 6th spot, and witnessed congestion reduced by 3 per cent.

The index also showed that the city recorded a 32 per cent average decrease in congestion since 2019. However, the ranking was done during pre-Covid period, which may have accounted for the sharp decrease in congestion in Bengaluru.

The index studied detailed traffic trends in 404 cities across 58 countries.

Meanwhile, the number of vehicles owned has gone up, with the report attributing the increase to residents finding it an easy way to maintain social distancing. The worst day for traffic congestion in Bengaluru, according to the report, was during the monsoon, on October 9. With much of the city's roads inundated and waterlogged, traffic was at a snail's pace in the city on that day.

Compared to other Indian cities, Bengaluru performed well. Mumbai was ranked fifth, while Delhi and Pune lower than Bengaluru were still in the Top 25. However, they had recorded a little to no percentage decrease in traffic congestion.

"We believe that policy makers need to be cognisant of the positive change, and implement holistic norms aimed at bettering road infrastructure. This will further take down congestion levels, and promote alternative sustainable transport modes, which could improve emission levels too. Adoption of better technology that utilises real-time data, bold investments and fearless policy decisions are the key to the transformation," said Sachin Tyagi, the strategic automotive business development manager for the company.

After decade-long wait, man gets new pair of hands

EXPRESS NEWS SERVICE
@ Bengaluru

IN 2011, a gruesome high-tension electrical burn accident at a rice mill in Ballari resulted in 34-year-old Byranna (name changed), a boiler operator, losing his hands. Doctors had to amputate both his arms just below the elbow. Five years after enrolling for a hand transplant in Kochi's Amrita Hospital, his wait came to an end when a donor was found recently.

The transplanted hands belonged to Jacob (name changed). The 25-year-old deceased youth, an accounting student at Kottayam, was suffering from an illness and was declared brain dead at a hospital in Kochi on September 25, 2021.

"It was an emotional time for us when we lost our son. He had spent eight days in the ICU. We were mentally and physically lost. We received a request for donating his hands and somehow we agreed to it. Now, we are proud and hope it is a moral to the public," said Jacob's father.

After the pair of hands were retrieved, the team of surgeons rushed Byranna into a marathon surgery of 16 hours, the very next day.

"It was a very complicated surgery because only one-third of the natural length of arm muscles were present in the recipient. We had to bring the rest of the muscles from the limbs of the donor and overlap those over the existing muscles of the recipient's hands. Even the union of the two bones was complicated as we had to bend the joining plates exactly to the shape of the bones," said Dr Mohit Sharma, Professor, and Head, Centre for Plastic & Reconstructive Surgery, Amrita Hospital, adding that it was important to reduce the time between the cold perfusion of the donor's hands and their warming up later by restoring the blood supply.

> **He will also have to take sessions of nerve stimulation, muscle strengthening exercises, occupational therapy and application of various types of functional splints to facilitate his daily activities**
>
> Dr Subramania Iyer, Amrita Hospital

The surgery was successful and Byranna was discharged from the hospital after a few weeks of being in the ICU, said Dr Subramania Iyer, Professor, and Chairman for Center for Plastic & Reconstructive Surgery, Amrita Hospital.

"He now needs to undergo a daily routine of active and passive physiotherapy. He will also have to take sessions of nerve stimulation, muscle strengthening exercises, occupational therapy and application of various types of functional splints to facilitate his daily activities. This will continue for at least one year," Dr Iyer explained.

J&K STUDENTS KEEP FINGERS CROSSED AS HIJAB ROW RAGES

BOSKY KHANNA @Bengaluru

THE ongoing Hijab controversy has put students from Jammu and Kashmir in Bengaluru colleges in a spot as universities have reportedly started background checks again on the instruction of the police.

Background checks of J&K students were last conducted after the Pulwama terror attack on February 14, 2019.

Around 25,000 students from Jammu, Kashmir and Ladakh are pursuing nursing, engineering and other courses in Karnataka, of which more than 10,000 are in Bengaluru.

"This is the first time that we have been asked to give our details in Google forms. There are options listing foreign students or from J&K. Initially, we though that it was part of the new semester enrolment, but then this is limited to some colleges. Exams are going on in many colleges and yet students have been asked to submit their details. We thought that it was out of safety issues as the last time we were asked for our details was during the turmoil in Kashmir valley. Now they are asking us during the ongoing Hijab row," a member of the Jammu and Kashmir students association told *The New Indian Express*.

Many students also pointed out that universities have been asking them for background details since February 3.

Some students stressed that when the college has all their details at the time of admission, then what is the need ask for them again. The students are being asked to give details, including name, contact number, address, courses they are pursuing, since when they are in the college and in Bengaluru, contact details of those in Jammu, Kashmir and Ladakh.

While staffers from universities asserted that it was a routine exercise, some others denied collecting details.

HKBK College of Engineering principal Hussain A said the Govindapura police station had approached them asking for details. "I believe it is a routine exercise. And when the police asked, we did not cross question, but cooperated," he said. Despite repeated attempts, police inspector Prakash from Govindapura police station, was not available for comment.

City Police Commissioner Kamal Pant clarified that details of only foreign students were being collected and it was incorrectly assumed that details from students from J&K also needs to be collected. "We have not asked for any such details," he clarified.

Higher Education Minister Dr C N Ashwath Narayan said, "We have not issued any directions for collecting such details. We don't have to ask also, we have details of all students with us. Such data collection is not correct."

Aam Aadmi Party workers stage a protest at the primary health centre in Doddabettahalli on Wednesday demanding that it be reopened

After protests, PHC to reopen after 4 years

EXPRESS NEWS SERVICE
@ Bengaluru

A disused primary health centre (PHC) in Doddabettahalli will be reopened this week, after residents and Aam Aadmi Party (AAP) volunteers protested its prolonged closure and campaigned for it.

The PHC had been in a dilapidated condition for close to four years, with residents having to travel long distances to access basic healthcare facilities. The local Yelahanka AAP wing took cognisance of the issue and had cleaned up the PHC in anticipation of its reopening last month. However, Yelahanka MLA S R Vishwanath had opposed the move, announcing instead that an orphanage would be built where the PHC was located.

AAP members campaigned against the decision, stating that it was being turned into a political issue after the party got involved. On Wednesday, AAP members gathered outside the PHC, demanding its immediate reopening. Around a hundred volunteers and residents protested, stating that at least Rs 35 lakh was spent by BBMP on building the PHC before it was shut four years ago.

Yelahanka Deputy Health Officer (DHO) Dr Bhagyalakshmi visited the PHC following the agitation, and promised the protesters that the PHC would be opened in a few days. "We've got all the paperwork ready and have permission from the head office to start processing it. The PHC will definitely be reopened soon," she said.

HC allows BMRCL to axe trees

BENGALURU: The Bangalore Metro Rail Corporation Ltd (BMRCL) on Wednesday got the Karnataka High Court's nod to axe 680 trees and translocate 568 more to build the Metro line from Nagawara to Gottigere. A division bench of Chief Justice Ritu Raj Awasthi and Justice Suraj Govindaraj permitted BMRCL to go ahead with the permit granted by the Deputy Conservator of Forests for felling of trees. The court, however, said there should be consonance with the tree expert panel. It also directed BMRCL to file an environment impact assessment report over the felling of trees.

App to help people do their bit for schools

EXPRESS NEWS SERVICE
@Bengaluru

PRIMARY and Secondary Education Minister B C Nagesh on Wednesday announced that an app -- Namma Shaale, Nanna Koduge – which will allow people to donate to underprivileged schools in Karnataka, is being developed and will be released in a few weeks.

"It will allow anyone to donate money or equipment to schools. The state of education in government schools is poor, and private institutions and the public should come together for the overall improvement of the education quality," he said.

The 'Namma Shaale, Nanna Koduge' initiative was launched on September 5, 2021, by Chief Minister Basavaraj Bommai.

Daily Starscope

PETER VIDAL

10th February: Mars began an entirely new zodiac cycle recently. It's a perfect moment for making a fresh start in almost any area of activity, so the general advice for the coming period is to work hard, press ahead, take the lead and use every minute as imaginatively – and creatively - as possible.

ARIES (Mar 21 - Apr. 20)
Everything I've written about your sign this week holds for today - only much more so. So, let me remind you of the vital importance of clear thought, sensible discussion and open lines of communication in absolutely everything, whether your concerns are intensely personal or public and professional.

TAURUS (Apr. 21 - May 21)
There's no time like the present for sorting out financial problems and claiming the prosperity that you so richly deserve. Work out spending and saving plans over the next couple of days and share your ideas with partners once you've made your mind up.

GEMINI (May 22 - June 21)
Today's lunar position indicates a time when you may hide yourself away and rest, recharging your batteries in readiness for the coming battles and victories. To do this, though, you may need to duck some of your responsibilities!

CANCER (June 22 - July 23)
If tensions erupt, they may be difficult to control, mainly because the issues will be obscured behind a fog of confusion and misunderstanding. Tread warily, though, and you'll easily dodge such pitfalls. And, remember, by anticipating the future you can change it to your advantage.

LEO (July 24 - Aug. 23)
Challenging lunar aspects advise you not to count on certain transactions being finalised on time. A brief hiatus may actually do you good, allowing you to get on and complete the preliminaries or tie up loose ends. A delay is as good as a rest.

VIRGO (Aug. 24 - Sept. 23)
Listen to reason and accept that partners also wish to resolve joint problems. Soon you may expect to receive thanks for past efforts, or plaudits for your more successful endeavours. Such appreciation is no more than you deserve. It will certainly provide a pleasant boost to your confidence.

LIBRA (Sept. 24 - Oct. 23)
The Moon now inaugurates a new three-month period of success and fulfilment, at least for all Librans who are capable of looking on the bright side. Specific areas which will benefit include everything to do with travel, education or the law. It's all a question of tuning in to the larger picture.

SCORPIO (Oct. 24 - Nov. 22)
Your sign has stronger associations with money than many of the others, and I believe that, after today, you will begin to feel your business sensibilities stirring. Emotionally your passions will be more alert - you'll be looking for a challenge in a relationship.

SAGITTARIUS (Nov. 23 - Dec. 22)
Those of you with major schemes on the go, whether personal or professional should reach a satisfactory turning-point. In love, you'll prefer the company of old and tested companions to new excitement. You have much to learn from people who have already had the experiences which are now coming your way.

CAPRICORN (Dec. 23 - Jan. 20)
It looks as if your work or similar responsibilities are about to increase drastically. On the whole, this will be a welcome development even though you may be taken aback by the rate of change. Yet, there does seem to be a great deal happening at the moment which is taking you on to a more positive personal course.

AQUARIUS (Jan. 21 - Feb. 19)
Over the next couple of days the powerful and emotional Moon will come to your aid, enabling you to break any deadlocks and shift any obstacles, even those which seemed insurmountable until not so long ago. It's strange how quickly circumstances change when you're looking the other way.

PISCES (Feb. 20 - Mar 20)
Those of you aiming for domestic improvements will find events over the next few days helpful and reassuring, although if major schemes, including a move of home, are on the agenda, there seem to be few signs of real, solid, tangible movement just yet.

THE PHANTOM

WHAT WOULD MAKE ME TALK ABOUT THE MOUNTAIN CITY ON MY DEATHBED?
I'VE ALWAYS TOLD DIANA SHE DIDN'T NEED TO KNOW.
EVEN IF I WERE IN THE CRYPT OF THE PHANTOMS, SHE COULD TRUST OUR SON TO COME HOME WHEN HE WAS PREPARED TO UPHOLD THE LEGEND.
Falk
1/6
DE PAUL + MANEY

HI AND LOIS

BEETLE BAILEY

I FORGOT THE MATCHES
YOU'RE AN EXPERT WOODSMAN, ZERO. CAN YOU LIGHT THE FIRE?
SURE!
EVERY EXPERT WOODSMAN CARRIES A LIGHTER
GREG + MORT WALKER

BLONDIE

HONEY, IS THIS A GOOD TIME TO DISCUSS FINANCES?
GOOD FINANCES OR BAD FINANCES?
I THINK THIS IS PROBABLY NOT A GOOD TIME
THAT'S WHAT I'M THINKING, TOO

LOCKHORNS

DENNIS THE MENACE

SUDOKU

Medium: Test your number crunching skill with our unique puzzle

Fill in the grid with digits in such a manner that every row, every column and every 3X3 box accommodates the digits 1 to 9, without repeating any.

		1			6			
		6			5		1	
		5		2		8	6	
			9	1			5	
	4		5		7		8	
	1			8	3			
	8	9		7		1		
	7		3			2		
			6			7		

Solutions to Yesterday's puzzle

8	9	6	2	3	1	7	4	5
5	2	4	6	9	7	1	3	8
3	1	7	4	8	5	9	6	2
9	5	3	1	6	4	2	8	7
2	7	1	8	5	3	4	9	6
4	6	8	7	2	9	3	5	1
7	8	5	3	4	2	6	1	9
1	4	9	5	7	6	8	2	3
6	3	2	9	1	8	5	7	4

CROSS WORD

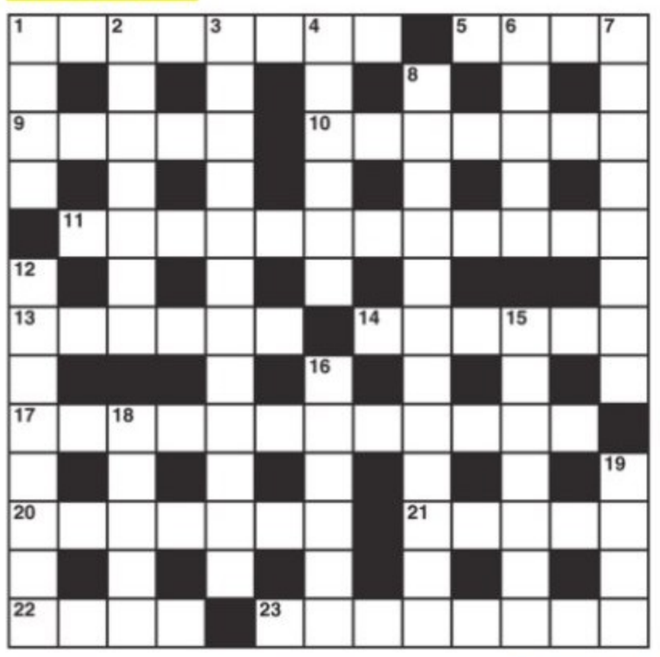

ACROSS

1 Place to store trophy given to the directors (8)
5 Left in charge (4)
9 To a great extent Donne is wrong (2,3)
10 A number try out the French shrubs (7)
11 It is mainly uninhabited (6,6)
13 They don't play principal parts (6)
14 An idle sort of introduction (4-2)
17 Occasion when victory must be obtained quickly? (2,4,2,4)
20 Lock keeper comes out of the rain (7)
21 Splendid old coin (5)
22 Heap of carpets (4)
23 Cows, cats and hens are involved (8)

DOWN

1 Inclination to talk hypocritically (4)
2 Have everyone behind you (7)
3 Drunken matelot tends to read a good book (3,9)
4 Distant meteor breaks up (6)
6 Criminal not in the house? (5)
7 He has a home split round the side (8)
8 Are they why numbers of people get confused? (7,5)
12 It must honour its pledges (8)
15 Base and lid broken and put out of action (7)
16 Result of running repair (6)
18 It will get one off drill (5)
19 Declines to see games of tennis (4)

YESTERDAY'S SOLUTIONS

Across: 1 Tightrope, 8 Quite, 9 Pavlova, 10 Gambit, 11 Menage, 12 Whistler, 15 Teardrop, 18 Oilman, 20 Afloat, 21 Section, 22 Cargo, 23 Nectarine.

Down: 2 Irate, 3 Hellas, 4 Reviewer, 5 Equals, 6 Diabolo, 7 Centurion, 11 Mint sauce, 13 Impotent, 14 Gallery, 16 Dragon, 17 Ulster, 19 Adorn.

JUMBLE By David L. Hoyt and Jeff Knurek

Unscramble these Jumbles, one letter to each square, to form four ordinary words.

SEYZT

OSUEH

JTREEC

BNILEB

Remember the first time we jumped together? That was fun.
It was a lot windier that time.
THEY WENT TANDEM SKYDIVING AND WERE ABLE TO ---

Now arrange the circled letters to form the surprise answer, as suggested by the above cartoon

" ○○○○○○ "

THE ○○○○○○○

ANSWERS TOMORROW

YESTERDAY'S **Jumbles:**
BURLY CRUSH MIDDLE GRAVEL
ANSWER: The deadline for the Jumble puzzle was fast approaching, so the creators – SCRAMBLED

© 2021 Tribune Content Agency, LLC. All Rights Reserved.

MAN HACKED TO DEATH

A gang of miscreants hacked a man to death in Nandini Layout police station limits, on Wednesday morning. The reason for the killing is yet to be ascertained. The deceased Vishwanatha (39), was a resident of Vidyaranyapura and was working in an advocate's office.

TRACKING COVID-19

DURATION OF PANDEMIC
1 YEAR, 337 DAYS

CASES REPORTED
Today: **5,339** | Yesterday: **4,452**

TALLY
Today: **39,12,100**
Yesterday: **39,06,761**

DEATHS	DISCHARGES
Today: **48**	Today: **16,749**
Yesterday: **51**	Yesterday: **19,067**

ACTIVE CASES
Today: **60,956**
Yesterday: **72,414**

POSITIVITY RATE	MORTALITY RATE
Today: **6.20%**	Today: **1.00%**
Yesterday: **6.21%**	Yesterday: **1.00%**

RECOVERY RATE Today: **97.43%** Yesterday: **96.13%**

DISTRICT-WISE COVID CASES
LAST 24 HOURS

Bengaluru Urban	**2,161**
Bengaluru Rural	**69**
Bagalkot	67
Ballari	173
Belagavi	327
Bidar	28
Chamarajanagar	111
Chikkaballapur	70
Chikkamagaluru	53
Chitradurga	136
Dakshina Kannada	103
Davanagere	28
Dharwad	132
Gadag	31
Hassan	139
Haveri	55
Kalaburagi	111
Kodagu	119
Kolar	50
Koppal	25
Mandya	158
Mysuru	293
Raichur	75
Ramanagara	32
Shivamogga	185
Tumakuru	242
Udupi	97
Uttara Kannada	60
Vijayapura	103
Yadgir	06

Double murder: Killer nabbed at Bidadi bypass

Sneaked into house in dead of night, killed retd IAF man, had a drink

EXPRESS NEWS SERVICE
@ Bengaluru

BIDADI police cracked the double murder case of Wing Commander Raghu Rajan (rtd) and his wife Asha, and arrested the prime accused, Jogendar Kumar Yadav (21), within 24 hours. Rajan (65) and his wife Asha (60) were found murdered at their villa in Eagleton gated community in Bidadi, on the outskirts of the city, on Tuesday afternoon. The incident came to light when Rajan's son called the security staff to check on his parents as they were not answering his calls since Monday night.

Police said the guards found Yadav at the villa when they went to check on the retired IAF officer. Yadav told them the couple had left for Bengaluru early in the morning. Rajan's son, who was on call, asked the guards to go inside the house and check. When the guards went in, Yadav accompanied them. On seeing Rajan's body, the guard locked Yadav in the drawing-room and came out to alert the police. However, within a few minutes, Yadav and another accused managed to escape by jumping the compound.

"The police teams formed to nab the accused gathered information that the accused was at Bidadi bypass. While police managed to nab Yadav, the other accused, identified as Yadav's cousin Ravikumar Yadav, managed to escape," Ramanagara SP K Santosh Babu told reporters.

Investigations revealed that Yadav, who is from Bihar, had convinced his cousin that they could make a fortune if they murdered the couple. "On Monday afternoon, he had sneaked his cousin into the guest bedroom on the terrace through the stairs in the garden, and kept the door open.

At 7 pm, Yadav informed Asha that he was leaving but went up to the terrace. Till 2am, the assailants waited in the guest bedroom, as Yadav was sure the couple would not come there.

They then entered the house from the terrace and went to the room on the first floor, where Rajan was sleeping. While the cousin held Rajan's legs, Yadav hit his head with a hammer multiple times," police said, adding that they had covered his mouth with a bedspread so that his wife couldn't hear his screams.

Yadav felt giddy and vomited in Rajan's room, as it was the first time he was doing something like this, police said. "After finishing Rajan, the duo picked up a whiskey bottle from the house, went back to the terrace, and consumed alcohol before they returned to kill Asha, who was sleeping in a room on the ground floor, at 5am," police added.

He wanted to transfer money from e-wallet

The duo left the villa at 6am and went to the servants' quarters, where Yadav asked his wife to pack their things as they had to leave in some time. "The killers returned to the villa around 8am and searched for valuables, and had packed gold jewellery they found in a bag. They had taken Rs 50,000 cash from the house, but Yadav wanted to transfer money from Rajan's e-wallet apps to his bank account," the police said.

Three months ago, Yadav had reportedly transferred Rs 70,000 to a friend from Rajan's mobile phone. Rajan had a clue that Yadav had done it but had not filed a police complaint. "Assuming that Rajan had a huge amount of money in the account, Yadav had planned the murder. However, Yadav could not gain access. When the guards arrived. In a bid to escape, the accused left without taking the jewels," police added.

Minor raped, CISF prevents trafficking by flight to Delhi

S LALITHA @ Bengaluru

A MINOR girl from Kolar was raped by an acquaintance in Bengaluru and his attempt to take her to New Delhi on Wednesday was foiled by Central Industrial Security Force (CISF) at Kempegowda International Airport.

The perpetrator and his woman accomplice based in Delhi have been booked under four stringent sections by the airport police.

According to CISF sources, the girl was pursuing her Class 10 in rural Kolar and fell into a trap laid by one Nagesh. "He brought her to Bengaluru under the pretext of helping her with a good job and raped her on Monday. He was forcibly taking her to Delhi with him on Tuesday when he was caught before boarding the flight at 4.30 pm," a source said. He had planned to send her to Dariyaganj to be pushed into flesh trade.

A source said the girl looked "very frightened and distraught" when the duo was passing through departure screening checks for their 4.30 pm flight. Her body language made the security staffers suspicious and question them individually. "On being repeatedly counselled to share if she had any problem, the girl broke down and said the person accompanying her was forcing her to take up a job for Rs 10,000 with an aunty in Delhi. She also narrated the assault," the source added.

The individual duped her and brought her to Bengaluru with the promise of a lucrative job and a better education, said an airport source. Nagesh was assisted by one Lakshmi, a native of Kadapa in Andhra Pradesh, based in Delhi presently.

CISF later alerted the airport police who have booked him and his accomplice under Sections 370 (export or disposal of a person as a slave) and 376 (punishment for sexual assault) of the IPC Act and under Section 4 (punishment for penetrative sexual assault) and Section 6 of the stringent POSCO Act.

Woman held for killing 5 of a family at Mandya village

EXPRESS NEWS SERVICE @ Mysuru

MANDYA police have cracked the murder case of five people from the same family that rocked the KRS village in the district on Sunday. Within two days of the crime, a special team formed by the police have arrested Lakshmi, a resident of Mysuru who is alleged to be paramour of victim's husband.

On Sunday, five members of the same family — Lakshmi (32), her children Raj (12), Komal (7), Kunal (4) and a relative's son Govinda (12) were found murdered at her house in KRS village of Srirangapatna taluk of Mandya. Gangaram, husband of the victim Lakshmi and a garment businessmen, was out on work as he frequently travels to neighbouring states for purchases. Though it was initially suspected to be a case of murder for gain, as several ornaments were said to be missing from the house, the involvement of a known person was later established. The special team which started the probe inquired about Gangaram who arrived at KRS village upon receiving information about the deaths. During interrogation, it is alleged that Gangaram confessed to have had an illicit affair with another woman Lakshmi, who is also a relative of the victim Lakshmi.

Based on CCTV camera footage, it was found that Lakshmi had travelled in a scooter at around 4 am on Sunday. Sources revealed that during interrogation Lakshmi confessed to the crime. "When the family went to sleep, the accused hit the victim with a machete and a hammer" a police source said.

Cops arrest trio, recover 21 two-wheelers

Bengaluru: In a breakthrough in the theft of two-wheelers in Bengaluru Urban, Rural and Mysuru, the KP Agrahara police arrested three accused and recovered 21 stolen two-wheelers worth Rs 25 lakh from them. On February 2, a two-wheeler theft case was filed at KP Agrahara police station, following which police arrested Venkatesh, Nandish and Gopal, and recovered 21 two-wheelers which they had allegedly stolen from KP Agrahara, Annapoorneshwari Nagar, Bydarahalli, Vijayanagara, Hebbagodi, CK Achukattu and other police stations in Bengaluru Rural, Kolar and Mysuru, said official sources.

B'LURU'S POSITIVITY RATE FALLS TO 3.5%

EXPRESS NEWS SERVICE
@ Bengaluru

HEALTH Minister Dr K Sudhakar on Wednesday said that the daily Covid-19 test positivity rate in Bengaluru has fallen to 3.55 per cent. On Wednesday, Karnataka reported 5,339 fresh Covid cases of which 2,161 were in Bengaluru.

The city's recovery rate increased from 97.39 per cent to 97.66 per cent. Bengaluru, however, saw 16 deaths on Wednesday, taking the total number since the beginning of the pandemic to 16,724. On the bright side, active cases in the city fell below the 25,000-mark at 24,411.

According to the data from the war room, Bengaluru Urban reported 21,411 cases in the last seven days. Of these, 485 patients were in home isolation for more than seven days, 1,400 in hospital for more than seven days, and 47 in Covid care centres for more than seven days.

Meanwhile, the state's daily positivity rate stood at 4.14 per cent, with the state tally touching 39,12,100, on Wednesday. The overall state positivity rate reduced for the first time since January 7 to 6.20 per cent. The recovery rate increased to 97.43 per cent with 16,749 people getting discharged. There were 48 deaths which took the state toll to 39,495 and retained the mortality rate at 1 percent. Active cases went below the 61K mark-- reduced from 72,414 to 60,956.

A health worker collects a swab sample from a woman, as she reacts, in Bengaluru on Wednesday | EXPRESS

Restart non-Covid services, government tells hospitals

EXPRESS NEWS SERVICE @ Bengaluru

GOVERNMENT and private hospitals shall make arrangements to provide both Covid-19 and non-Covid services to patients, by reserving a minimum number of isolation beds for Covid admissions, said a new circular issued by the Health and Family Welfare department.

"Both government and private health facilities shall make arrangements to provide Covid-19 and non-Covid services to patients on a daily and continual basis. The authorities at health facilities shall ensure that under no circumstance, non-Covid services shall be denied in these hospitals," the circular stated.

Infection control measures and Covid-19 appropriate behaviour shall be complied with to prevent or minimise the risk of Covid-19 transmission among health professionals, and those who visiting the hospitals.

Shortage of Covaxin in Kodagu

EXPRESS NEWS SERVICE
@ Madikeri

KODAGU district has attained over 92 per cent target reach in the vaccination drive, even as the booster dose drive is under way. Over cent per cent target has been attained in first dose vaccination of students aged 15 to 17. However, the second dose of these target beneficiaries has been kept on hold due to short supply of Covaxin vaccines.

"In the district, a total of 34,000 residents are due to take their second dose of vaccine, and senior citizens who are to take their booster dose. The number includes over 12,000 students and the second dose drive for students is on hold due to short supply of Covaxin," confirmed Dr Gopinath, RCH Officer. He, however, shared that the initial reluctant behaviour in taking the jab against Covid-19 has vanished.

Among residents who are due to take the booster dose and second dose, most had recently tested positive, delaying the vaccination process. Nevertheless, over 13,000 residents, including healthcare workers, frontline workers and senior citizens, have taken the booster dose jab so far and sources confirmed that vaccination will pick up pace following the end of the coffee picking season.

Meanwhile, the department is regularly sharing details of residents due to take the booster dose with all Primary Health Care centres, and 800-1,000 calls are being made regularly to alert beneficiaries, especially senior citizens, to take their booster dose jab.

A girl being administered the Covid-19 vaccine | EXPRESS

> **In the district, a total of 34,000 residents are due to take their second dose of vaccine.The number includes over 12,000 students and the second dose drive for students is on hold due to short supply of Covaxin**
>
> Dr Gopinath, RCH Officer

PUBLIC NOTICE

This is to inform the General Public that my client **Sri. Ravikiran Manandi,** residing at No.15, Model House Street, Basavanagudi, Bangalore-560 004, have lost/misplaced the Original Sale Deed dated 05.11.2003, registered as Document No.3696/2003-04, Book-I, Stored in CD No.GNSR35, in the office of the Sub Registrar, Gandhinagar, Bangalore Urban. If anybody finds and returns **within 7 days** from the date of publication to the undersigned, he/she will be suitably rewarded.

H.V. CHANDRASHEKAR, Advocate,
No.38/2, 2nd Floor, N.A.T. Street,
Basavanagudi, Bengaluru-560 004.
Ph: 9740083659.

PUBLIC NOTICE

I, the Undersigned advocate on behalf of my client **Muniraju S/o Late. Doddanarayanappa and others** has filed petition for death certificate of **Ramaiah S/o late Muniyappa** was died **on 10/08/1972** at Devanahalli Town, Ramaiah was grandfather of the petitioner No.1,2,7 to 9, if any parties who have objections with regard to issue of death certificate can appear before the Hon'ble Principal Civil Judge and JMFC **at Devanahalli on 10/3/2022 at 11.00 A.M. in C.Misc. No. 50/2022.**

By Order of the Court, Sd/- Chief Ministerial Officer Civil Judge & JMFC Court, Devanahalli
N. Kempegowda, T.K. Savithramma, Advocates,

PUBLIC NOTICE

The General Public is hereby informed that my client **Mr.DEVARAJ**, residing at Flat No. 413, United Daffodil Apartment, Near BMA College Road, Doddanekkundi, Bangalore, do hereby inform to the general public that my client has lost his flat Original sale Deed, on 05-01-2022, vide document No.17745/2016-17, in Sy No. 30, Doddanekkundi Village, at Doddanekundi, Bangalore. Inspite of best efforts he could not trace the same and in this regard on 30-01-2022, he has lodged police complaint vide Lost Report No.0146714/2022. If anyone finds the above said documents or is in possession, please hand over the same to the above said address or contact his Mob: 9632294578.

If anybody is having any claim, objections, calim, right, lien, title over the above property may contact the undersigned within in 7 days from the date of publication of this notice with relevant documents from general public on this property, and he will not bind by any claims on this property thereafter.

LEELA B.Com,L.L.B.,
Advocate and Notary
Government of India.

No.15,Ranasinghpet
B.D.street, Bangalore-560053
Mob:7892320681

Place: Bangalore Date: 10-02-2022

Form No INC-26
[Pursuant to rule 30 of Companies (Incorporation) Rules, 2014]
Advertisement to be published in the newspaper for change of Registered office of the company from one state to another
BEFORE THE REGIONAL DIRECTOR (Central Government) SOUTH EAST REGION,
3rd floor Corporate Bhawan, Bandlaguda Nagole, Tattiannaram village Hayat Nagar Mandal, Ranga Reddy District Hyderabad-500068
In the matter of the Companies Act 2013, Section13(4) and Rule 30 of the Companies (Incorporation) Rules, 2014
AND
IN THE MATTER OF FINCARE BUSINESS SERVICES LIMITED
Registered Office : 79/7, 3rd floor, , K. NO.1202, Bellandur, Varthur Hobli, Bengalore - 560102, Karnataka, India.....**Petitioner**

Notice is hereby given to the General Public that the company proposes to make application to the Central Government under section 13 of the Companies Act, 2013 seeking approval for shifting of its registered office from " State of Karnataka" to "State of Gujarat" in terms of the special resolution passed by way of postal ballot on 19th January 2022 in this regard.

Any person whose interest is likely to be affected by the proposed shifting may send their objection supported by an affidavit stating the nature of his/her interest and grounds of opposition to the Regional Director, South East Region, 3rd Floor, Corporate Bhawan, Bandlaguda, Tattianaram village, Hayat Nagar Mandal, Ranga Reddy District Hyderbad - 500068 (Telangana) within Fourteen days from the date of publication of this notice with a copy to the applicant company at its registered office at the address mentioned below :

FINCARE BUSINESS SERVICES LIMITED
79/7, 3rd floor, K. No.1202, Bellandur, Varthur Hobli, Bengaluru- 560102, Karnataka. India

Place: Bangalore
Date :10-02-2022 For and on behalf
Fincare Business Services Limited
Sd/-
Desaratharedy Gunnamreddy
Managing Director DIN : 01760054

PUBLIC NOTICE

I, the Undersigned advocate on behalf of my client **Muniraju S/o Late. Doddanarayanappa and others** has filed petition for death certificate of **Gopalamma W/o late Ramaiah** was died **on 04/03/1975**, at Devanahalli Town, Gopalamma was grandmother of the petitioner No.1,2,7 to 9, If any parties who have objections with regard to issue of death certificate can appear before the Hon'ble Principal Civil Judge and JMFC **at Devanahalli on 10/3/2022 at 11.00 A.M. in C.Misc. No. 51/2022.**

By Order of the Court, Sd/- Chief Ministerial Officer Civil Judge & JMFC Court, Devanahalli
N. Kempegowda, T.K. Savithramma, Advocates,

PUBLIC NOTICE

Public are informed that our client Mr. Jitendra Kothari, aged about 52 years, son of Late Mr. Champalal Kothari, Residing No. 896, 20th Main, 38th Cross, 4th'T' Block, Jayanagara, Bangalore- 560 001, being the owner of property Site No. 218/A, Situated at HSR Layout, 6th Sector, Bangalore, measuring East to West: 17.23 Metres and North to South: 13 metres, in total 223.60 Square Meters., affirm that the original Reconveyance Deed Dated 06.06.2011, Document No. BDA-1-00709/2011-12, Book No.1, stored in CD No. BDAD165, registered in the office Additional District Registrar, Bangalore Urban District, has been lost/misplaced and has not been mortgaged/pledged as collateral security and is not in position to trace the above said original document. Our client has complained Serial No.153963, Lost Report No.153963/2022, on 08.02.2022, before the Bangalore City Police, about the said lost/misplaced document.

Any person/s in possession of the aforesaid document may return the same to us or anyone having any sort of claim over the said property may lodge their objections in writing along with evidence, within 7 days from this day to the undersigned.

LAW PARK ASSOCIATES

Sd/- **S.M. Manjunatha,** Advocate,
Law Park Associates
No.19/A-1, 14th B Cross, 2nd A Main,
6th Sector, HSR Layout,
Bangalore-560 102
Dated: 09.02.2022 Place: Bangalore

महाराष्ट्र रेल इन्फ्रास्ट्रक्चर डेवलपमेंट कॉर्पोरेशन लिमिटेड
MAHARASHTRA RAIL INFRASTRUCTURE DEVELOPMENT CORPORATION LIMITED
(महाराष्ट्र शासन आणि रेल्वे मंत्रालय यांचा संयुक्त उपक्रम)
(A Joint Venture of Govt. of Maharashtra and Ministry of Railways)

Notice Inviting E-Tender
MRIDC/PROJ/e-TENDER/LHS/2022/158

MRIDC is inviting E-bids from the eligible bidders for the work mentioned below:

a. Name of Work: Construction of Limited Height Subways (LHS) at various locations across Railway Lines in Maharashtra area. **b. Estimated Cost:** ₹ 85,41,47,842/-. **c. Completion Period:** 400 Days. **d. Last Date and Time for Submission of Bid:** 03/03/2022 upto 15:00 Hrs.

Interested bidders who wish to participate should visit MRIDC's official **website www.maharail.com** or e-bidding portal **www.tenderwizard.in/MAHARAIL** to bid their offer.

Any Addendum / Corrigendum to this notice will be uploaded on the above-mentioned websites only.

MANAGING DIRECTOR

KARNATAKA STATE POLICE HOUSING AND INFRASTRUCTURE DEVELOPMENT CORPORATION LTD.
(A Government of Karnataka Undertaking)
 # 59, Richmond road, (Gen K.S. Thimmaiah Road) Bengaluru-25
Ph: 080 - 25584102/25594893 Website: www.ksphc.org
e mail : eecontractksphc@gmail.com,

No.EE/KSPH&IDCL/CNT/TND/2021-2022/883 Date: 09.02.2022

SHORT TERM NOTICE INVITING TENDER

KSPH & IDCL invites online tender as per KTTP 2000 Act & as per Standard Tender Document KW-4 through e-procurement portal **https://eproc.karnataka.gov.in** (Two Cover System) for the works of:

1. Construction of 3 bay Fire stations at Tumkur (Indent No. 1815), Vijayapura (Indent No.1814), Mysore (Indent No.1826), Koppal (Indent No.1821), Haveri (Indent No.1828), Shivamogga (Indent No.1829) and Bagalkot (Indent No.1830) Districts.
2. Construction of 12 FM + 02 FO Quarters at Vijayanagar District (Indent No.1817 & 1827).

Minimum APT **Rs. 183.50** Lakhs and Maximum APT **Rs.327.50** Lakhs. The Interested Eligible contractors may participate in the tendering process.

The details such as Tender Fee, EMD, Tender Documents, Last date of receipt etc., are available on e-Procurement Portal from Dt. **11.02.2022.** Any further details can be obtained from **KSPH&IDCL** during the office Hours.

"KSPH & IDCL reserves the right to accept or reject any or all bids without assigning any reasons."

Note : Henceforth any changes /modifications in the tender will be updated only on e-Procurement portal.

Sd/-
DIPR/DDU/3306/ ALAKNANDA/2021-22 **Executive Engineer - Contracts I/c**

COVID-19. DO NOT PANIC, BE AWARE

Wear Mask | 6 Feet Follow Physical Distancing | Maintain Hand Hygiene

पंजाब नॅशनल बँक | **punjab national bank**
...the name you can BANK upon !

ZONAL OFFICE, HYDERABAD
No.6-1-73, 2nd Floor, Saeed Plaza, Lakdi-Ka-Pul, Hyderabad- 500004

RECRUITMENT OF ARMED GUARDS IN THE SUBORDINATE CADRE IN KARNATAKA

Punjab National Bank, a leading Public Sector Bank invites applications for the Post of Armed Guards in Karnataka state in the District of Bangalore District.

1. DISTRICT WISE VACANCIES FOR (ARMED GUARD) EX SERVICEMEN

DISTRICT	SC	ST	OBC	EWS	UR	TOTAL
Bangalore	1	0	1	1	2	5

2 . Eligibility Criteria : (Ex servicemen Only)

a. Age as on 01.01.2022 Minimum Age : 18 years; Maximum Age 45 years (Including all applicable Relaxations)

• Relaxation of Upper age Limit : SC/ST candidates by 05 years, OBC candidates by 03 years, Ex-servicemen candidates by 03 years in addition to the length of military service and for children/ family members of those who died in the 1984 riots by 03 years. The maximum age limit of all relaxations combined not to exceed 45 years unless it is so provided in Govt. Guidelines.

b. Educational qualification as on 01.01.2022 - Pass in Xth Standard or its equivalent and not studied beyond XIIth Standard, with basic reading/ writing knowledge of English.

c. Minimum Service for ex servicemen : 15 years
d. Medical category as per discharge book : SHAPE -1
e. Rank : Substantive Naik / Havildar
f. Character on discharge : Exemplary
g. Disqualifications :-
I. If held substantive JCO or equivalent rank and higher.
II. Physically Handicapped.
III. If convicted by any court.
IV. If declared medically unfit.
h. Pay Scale: Rs 14500-500/4-16500-615/5-19575-740/4-22535-870/3-25145-1000/3-28145.

3. Domicile of the District : The eligible candidates should be domicile of the District for which vacancies have been notified/published.

4. How to apply : Interested and qualified candidates are advised to submit application giving therein following information mandatorily.
a) Name, **b)** Date of Birth, **c)** Passport size photograph, **d)** Father's Name, **e)** Full permanent address with contact no. **f)** Caste, **g)** Educational qualification h) Military Discharge book i) Aadhar No. j) PAN no. k) Minimum Service for ex servicemen, **l)** Medical Category as per discharge book, **m)** Rank, **n)** Character on discharge, **o)** Signature.

5. Documents to be enclosed – Certified /self attested photo copies as under:
a) Zilla Sainik Exchange/Employment Exchange registration card, if registered.
b) Passport size photograph duly affixed on the TOP right corner of the application
c) All Mark sheets and certificates of all educational qualification.
d) Caste Certificate (SC/ST) and latest OBC Certificate with non-creamy layer clause for OBC candidates.
e) EWS certificate issued by the Competent Authority.
f) ID Proof (Aadhar/PASSPORT/DL/VOTER ID)
g) PAN CARD
h) Discharge Certificate/ service book, PPO.
i) Proof of permanent residence as proof of DOMICILE.

6. Last date for submission of Application: Applications complete in all respects, duly signed along with all documents as specified above should reach at our office to the **Dy. Zonal Manager, HRD Department, Punjab National Bank, Zonal office, 6-1-73, 2nd Floor, Saeed Plaza, Lakdi-Ka-Pul, Hyderabad-500004** by Regd/Speed post only, superscribing **"RECRUITMENT OF ARMED GUARD IN SUBORDINATE CADRE"** on the top left corner of the envelope in Bold letters on or before **23.02.2022.** Applications received after **23.02.2022** at ours /incomplete/ ineligible applications /applications without necessary enclosures/documents/ applications other than domicile of district for which vacancies have been notified will not be considered. No communication will be sent to those candidates whose application are not being considered. Only those candidates fulfilling all the eligibility criteria will be called for Physical Test involving 2.4km run, Pushups, Sit ups & Drill. The selection will be on the basis of past records of the Ex – servicemen as well as Physical Test to be conducted by Bank. The decision of the Bank as regards to selection shall be final and binding. However the Bank reserves the right to cancel/postpone the recruitment process at any time without assigning any reasons. Mere submission of application does not entitle one for the selection of Armed Guard in the Bank.

7. No other of mode of submission of application shall be entertained.

Place : Hyderabad **Sd/-**
Date : 09.02.2022 **Dy. Zonal Manager**

CM kickstarts preparation for maiden budget, meets ministers

State Government focusing on amenities, digitalisation in various departments

ASHWINI M SRIPAD @ Bengaluru

A day after he returned from New Delhi, Chief Minister Basavaraj Bommai on Wednesday started preparations for his maiden state budget, which is likely to be presented in the first week of March.

On Wednesday, he held a series of pre-budget meetings with various ministers and officials from the revenue, higher education, IT/BT, science and technology, skill development, public works, power, information and Kannada and culture departments and discussed schemes and projects to be included in the budget.

The State Government is focusing on amenities and digitalisation in various departments. Higher Education, IT-BT and Science and Technology Minister Dr CN Ashwath Narayan told *TNIE* that the higher education department at present (2021-22) has a Rs 4700-crore budget. "We have asked for Rs 9,000 crore in this budget. We want to focus on providing better amenities, including toilets, drinking water along with better infrastructure to all government degree and engineering colleges in Karnataka," he said. He also said the department wants to develop better laboratories in government colleges. This time, the focus will also be on DigiShakti, where they will be keen in bringing more digitalisation inside classrooms of government colleges, so that students will get an education on par with those studying in private institutes.

Chief Minister Basavaraj Bommai and cabinet colleague V Sunil Kumar arrive for the cabinet meet at Vidhana Soudha in Bengaluru on Wednesday | NAGARAJA GADEKAL

On IT/BT, the minister said the department is stressing on beyond Bengaluru, where they propose to establish research and development centres in every district. "This includes a vaccination research and development centre in Bengaluru in collaboration with Institute of Bioinformatics and Applied Biotechnology (IBAB). Similarly, we want to have collaboration with industries and colleges," he elaborated.

Meanwhile, the Revenue Department too is stressing on digitalisation.

HIJAB ROW

Bibi Muskan Khan, a student of PES College, Mandya, is eagerly awaiting the court's order on wearing hijab

We should be free to follow our culture, says Muskan

EXPRESS NEWS SERVICE @ Mysuru

A day after saffron shawl-clad students heckled her, chanting 'Jai Shri Ram!' at PES College in Mandya, the burqa-clad girl identified as Bibi Muskan Khan came out in public on Wednesday and said she was unafraid, and stood strong despite the students' attempt to intimidate her.

Muskan, a second-year B. Com student of PES Arts, Science and Commerce College, told reporters in Mandya that she had gone to college on Tuesday to submit her assignment. "When I tried to enter the college campus, a group of male students clad in saffron shawls objected and asked me to remove my burqa if I wanted to enter, or I could go back home. However, I entered the college, parked my vehicle and was on my way to class when some boys intimated me, and chanted 'Jai Shri Ram'. In return, I raised my hand to say 'Allahu Akbar'," she narrated.

She said that even before she came to college, three or four other burqa-clad girls had walked away, crying. "I did not feel scared; I stood without fear and faced them. The college staff was very cooperative and extended their support," she said.

"Every religion has a certain culture, and people should have the freedom to follow it. We are following our culture too," she said, and added that she would wait for the High Court judgment and abide by it.

Meanwhile, several political leaders, religious and community leaders expressed solidarity with Muskan, congratulating her for her courage. Members of the Bahujan Samaj Party visited her house and felicitated her.

The Jamiat Ulema-I-Hind, a socio-religious organisation of Indian Muslims, announced a reward of Rs 5 lakh to her, soon after a video of the incident went viral on social media platforms. The organisation made the announcement on Twitter.

Asked about this, Muskan said she was not aware of any such reward. Meanwhile, several people welcomed the announcement by the organisation, while several others objected to it, saying it would set a bad precedent.

Minister refutes order of events in Mandya

BENGALURU: Primary and Secondary Education Minister BC Nagesh stated that religious slogans, whether Muslim or Hindu, should not be encouraged in educational institutions. He made this remark referring to the incident in Mandya that went viral on Tuesday, where a Muslim girl was heckled by a group of saffron shawl-clad students, as she entered her college premises wearing a burqa. Allegedly, after the group chanted slogans of 'Jai Shri Ram' in front of the girl, she had responded with chants of 'Allah-hu Akbar'. The minister, though, claimed that the order of events is wrong, alleging, "The students who were chanting, were not intending to gherao the girl. She started chanting 'Allah-hu Akbar' when no one was around her." He added that slogans like 'Jai Shri Ram' and 'Allah-hu Akbar' should never be encouraged on campus.

Secretariat staffers plan to hold protest during session

BENGALURU: The members of the Karnataka Secretariat Employee Association are planning to stage a protest during the Legislative session which is due to begin from February 14, demanding that the State Government stop recruiting retired employees on contract basis. They are also seeking allowing section officers working in the Secretariat offices to go on deputation to other departments. This could cause some hindrance for the holding of the session.Through a statement, association members also demanded that employees working on deputation at the Secretariat be sent to their parent department, if their service period has completed. They also said that the government must not remove or close posts in any department inside the Secretariat in the name of administrative reforms. **ENS**

Drinking water projects worth ₹9,200 cr get nod

ENS @ Bengaluru

THE cabinet on Wednesday approved a range of rural drinking water projects, including under the Centre's Jal Jeevan Mission, worth Rs 9,200 crore to ensure tapped water to households in over 2,000 villages across the state.

"Earlier, the cost of sharing between the state, Centre and the local bodies was 45:45:10. Since local bodies could not raise funds, we have decided to bear even their 10 per cent from the state, for which loans to the tune of Rs 4,500 crore will be raised from the World Bank, as it was decided in the previous cabinet," informed Law and Parliamentary Affairs Minister J C Madhuswamy. The villages in the taluks of Karwar, Kumta, Chikkaballapur, Ramanagara, Magadi, Kalaburagi, and Afzalpur are expected to be benefited by this move. The government has set 2023 as the deadline to complete the work.

KEY HIGHLIGHTS

- Mudhol Sugar factory lease ratified to 40 years, to Girijaramana Impex Pvt Ltd at Rs 320 crore under lease rehabilitate, operate transfer
- Approval given for Krishna River Lift Irrigation Project at Junjarawadi in Athani taluk, Belagavi district, at an estimated cost of Rs 41.51 crore
- Belagavi City Corporation will get Rs 28.63 crore for road works as per change in estimate
- Approval given to infrastructure upgrade of Masti Vekatesh Iyengar residential school at Rs 17 crore
- Shops in Vijayapura City Corporation limits will be sold outright to 366 tenants in occupancy
- Stamp duty fixed at Rs25 cr
- 'Anubhava Mantapa' project at Basavakalyan gets Rs 560 crore allocation

Bill to protect 2011 KPSC batch 'probationers' to be tabled

ENS @ Bengaluru

THE Chief Minister Basavaraj Bommai-led BJP government will table a Bill to protect the interests of 362 gazetted 'probationers' of the 2011 KAS batch, Group A and B, selected by the KPSC, in the upcoming Karnataka Legislature session which starts from February 14.

Briefing reporters after the CM's cabinet meeting here on Wednesday, Law and Parliamentary Affairs Minister J C Madhuswamy informed that the cabinet has taken a decision to accept the 2011 batch 'probationers' list and will place a Bill in the session as part of the procedure.

"All the legal hurdles were being overcome and the draft bill will have the points to convince the court. There were no powers to the government to approve the list under Article 323/2. Hence, the Bill will be placed before the Legislature as part of the procedure and acted upon accordingly," he explained.

In 2014, the government had made a mistake of trying to annul the selection, following the interim report of the CID with regard to malpractice in the said process, without waiting for the final report, the minister noted. But the aggrieved 'probationers' had moved the KAT, which gave its verdict in their favour, which the government accepted in 2015 itself.

18L farmers to get extra input subsidy in 2 days

EXPRESS NEWS SWEVICE @ Bengaluru

IN the next two days, the State Government will deposit the additional amount of the input subsidy towards crop loss compensation directly into the bank accounts of 18.02 lakh farmers.

During the Legislature session in Belagavi in December last year, Chief Minister Basavaraj Bommai had announced an increase in the input subsidy towards crop loss compensation. As per NDRF norms, Rs 6,800 per hectare is the amount fixed for crop loss in dry land and that has been increased to Rs 13,600.

For irrigated land, it has been increased from Rs 13,500 per hectare to Rs 25,000 and for horticulture crops, it has been increased from Rs 18,000 to Rs 28,000 per hectare.

The State Government had earlier deposited Rs 1252.89 crore into 18.02 lakh farmers bank accounts and the difference amount of Rs 1135.49 crore will be deposited in the next two days. In all, the government has released an input subsidy of Rs 2388.39 crore towards crop loss compensation in 2021-22.

Heavy rains in July, August, October and November last year had caused extensive damage to crops across Karnataka.

Cabinet okays PRR for B'luru, to be executed by pvt party

DEVARAJ B HIREHALLI @ Bengaluru

THE State cabinet on Wednesday decided to go ahead with the ambitious Peripheral Ring Road (PRR) around Bengaluru by calling global tenders in a couple of months, and will hand over the project to private parties to be executed under the Build Operate and Transfer (BOT) model.

The government had earlier allocated funds to Bengaluru Development Authority (BDA) to take up the project, but that had not worked. The BDA, which will liaison on the land acquisition process and become the owner of the property after 50 years of lease period, will be liable for revenue sharing from the toll collection. "We will negotiate for 10 to 15 per cent of the revenue generated every year. But the toll fee will be negotiated to fix a reasonable price to help users, including transporters," said BDA Chairman S R Vishwanath, Yelahanka BJP MLA.

"As land acquisition was a daunting task, costing Rs 5,000 crore or so, it was decided bring in private parties to execute the project. But they can collect the toll for 50 years," Law and Parliamentary Affairs Minister J C Madhuswamy told reporters after the cabinet approved the project.

Land acquisition could be done in compliance with the Supreme Court's directives to go with old rates and also negotiate with the farmers, he added. Some farmers had moved the SC, seeking the 2018 guidance value.

Mega project

The 100m wide road along a 71-km stretch connects Hosur Road to Tumakuru Road, and requires over 2,500 acres of land to be acquired, linking its eastern, northeastern and southeastern parts of Bengaluru. As per plan, it is an eight-lane road, excluding the service roads on either side, and also connects to NICE Ring Road.

ALL IN A DAY

'Protesting girls getting abusive calls'

UDUPI: Some of the six students of the Women's Government PU College in Udupi, who are protesting against not being allowed to wear the hijab, are getting abusive phone calls, claimed Aseel Akram, district president, Campus Front of India, Udupi. He said the parents of some of the girls told him that they are getting abusive phone calls after the college management, headed by Udupi MLA Raghupathi Bhat, released documents containing students details including phone numbers and residential address, to media. However, TNIE could not independently confirm this from students or their families as they were not reachable. **ENS**

DKS circulating false info, says BJP

BENGALURU: The legal cell of the BJP on Wednesday filed a complaint against KPCC chief DK Shivakumar accusing him of "circulating offensive and false material on his social media with an intent to instigate group of people to create enmity, hatred and to disturb public peace". **ENS**

Reject politics of hate: Surjewala

BENGALURU: AICC General Secretary in-charge of Karnataka Randeep Singh Surjewala on Wednesday asked students not to let the self-serving rhetoric of fanatics on either side to sacrifice their future. **ENS**

Now, CM's political secy blames women for rape

ENS @ Bengaluru

IN a derogatory statement against women, Political Secretary to the Chief Minister **M P Renukacharya** on Wednesday said, "Offences against women and rapes are increasing because of the provocative clothes worn by them, which visually stimulate men." Renukacharya, who is no stranger to controversy, expounded this logic to seek support for the government's line that girls need to wear uniforms or clothes that fully cover the body.

Renukacharya was seeking to make a smart repartee to Congress leader Priyanka Gandhi's tweet, in which she had categorically said: "Whether it is a bikini, a ghoonghat, a pair of jeans or a hijab, it is a woman's right to decide what she wants to wear. This right is guaranteed by the Constitution. Stop harassing women."

Renukacharya continued, "Priyanka Gandhi is a woman, a Congress leader... we are not questioning the fundamental rights of women. Kerala and Bombay High Courts have said that uniform is mandatory in schools and colleges... the government has also said the same. Using the word 'bikini' for a girl student's (dress) is not proper." Realising that he had spoken out of line, he tried making amends, saying that if his remarks would stir up a controversy, he apologises to women.

Nearly a lakh saffron scarves sourced from Peenya: Cong

EXPRESS NEWS SERVICE @ Mysuru

ACCUSING the BJP of setting a communal agenda in the state, KPCC spokesperson M Lakshman alleged that nearly a lakh of saffron scarves and over 15,000 headgears and turbans were sourced from a garment unit in Bengaluru's Peenya Industrial Area to be supplied to students across Mandya district.

Addressing a press meet here on Wednesday, Lakshman claimed that the RSS and BJP were seeding communalism in the minds of students, as young as 16, who were seen walking to their college campuses wearing saffron scarves, amidst the raging hijab row in the state.

"Nearly a lakh saffron scarves and headgears were sourced from a garment unit in the Peenya Industrial Area, and a document about this will be released in a couple of days. This must be immediately probed as to who placed an order for such a large amount of scarves, and the information must be made public to find the hidden hands behind the students' protest, which has turned violent in many parts of the state," he said.

Lakshman further expressed ire against the BJP government, for announcing three days' holidays for high schools and colleges across the state.

Youths held for ruckus near mosque

BAGALKOT: Tension prevailed around Jamia Masjid in Navanagar here on Wednesday, after a group of youngsters allegedly strapping saffron flags on their two-wheelers and chanting 'Jai Shri Ram', created some commotion in the afternoon. Soon after, the police arrested around eight youths who created a nuisance in front of the mosque. Following allegations of assault from the members of Hindu outfits, some members of the minority community have also been detained. **ENS**

'ALL PU COLLEGES HAVE MADE UNIFORMS MANDATORY'

CONTINUED FROM PAGE 1

DAKSHINA Kannada DDPU Jayanna C D, agreed the uniform is not mandatory, but said that colleges have made it mandatory for the purpose of 'identification' of their students.

Jayanna, who was earlier principal of a government college in Channarayapatna, Hassan district, said that in colleges where there are 1,500 to 2,000 students, it is difficult to handle them if they turn up without uniforms.

"Boys who are not students will come to the campus and also sit in class. Uniform will help prevent such things," he reasoned.

Asked what is the purpose of such a guideline then, he said they will take action only where there are 'some complaints' from students or parents, but he refused to explain further.

Sources said almost all PU colleges in the state have made uniforms mandatory for their students though it is a violation of state guidelines.

Prohibitory orders around colleges in Bengaluru

CONTINUED FROM PAGE 1

IT also noted that in order to maintain public order to provide equal treatment to all students and to avoid unnecessary controversy in educational institutions, to maintain secularism among the students, the clarification has been issued making the prescription of uniform dress code.

Meanwhile, CM Basavaraj Bommai's Cabinet, which met on Wednesday, discussed the hijab row, but decided to take the future course of action based on the High Court's decision.

As a precautionary measure, Bengaluru City Police Commissioner Kamal Pant on Wednesday issued orders Section 144(1) of the Criminal Procedure Code, prohibiting gatherings or protests in a radius of 200-metre radius around schools and colleges until February 22.

"It has been noticed that in certain parts of the state, in the last few days, protests and agitations have been held in connection with strict enforcement of schools/colleges uniform rules. In some places, these protests have led to violence, disturbing public peace and order. Since the possibility of similar agitations/protests being held in Bengaluru city cannot be ruled out, it is very essential to initiate proper security measures to maintain public peace and order in Bengaluru city. Therefore, it is considered appropriate to restrict the holding of protests, agitations for and against the strict implementation of the schools/colleges uniform rules in the city," Pant stated. A day after a burqa-clad girl, identified as Bibi Muskan Khan of PES College in Mandya, stood strong against attempts by saffron stole-clad students to intimidate her, the issue found resonance with students and women's groups in several parts of the country.

Extending their support to wearing of hijab, a group of students from a few colleges in Hyderabad took out protest rallies. Nearly 500 students of Kolkata's Aliah University on Wednesday took out a rally in Park Circus area, with many women wearing the hijab. In Mumbra township of Maharashtra's Thane district, hundreds of women, including Hindus, held a demonstration in support of the headscarf for female Muslim students.

Wayanad health authorities have issued high alert as one Kyasanur Forest Disease (monkey fever) case has been confirmed in the district in Kerala. A 24-year-old youth hailing from Thirunelli has been diagnosed with KFD

TRS slams PM for remark on AP bifurcation

KTR seeks apology from Modi; Party workers protest across T'gana

EXPRESS NEWS SERVICE
@Hyderabad

IN what appeared to be a throwback to the heady days of Telangana movement, TRS activists on Wednesday spilled onto the roads, rending the air with slogans against Narendra Modi for his "venomous comments" on the way the Telangana State was carved out of Andhra Pradesh in 2014 and questioning the BJP for perpetuating 'Modi's Constitution' in the country rather than the one authored by BR Ambedkar.

The day began with ministers and MLAs going to town in their respective districts taking up cudgels against the BJP for discriminating against Telangana in sanctioning projects and funds and for not keeping the promises made in the AP State Reorganisation Act, 2014. Tension prevailed in Jangaon when BJP activists tried to prevent TRS workers from burning the effigy of the PM.

Finance Minister T Harish Rao tweeted that the BJP government adopted agriculture Bills in Rajya Sabha with a voice vote, even though the party lacked a majority in the Upper House. Harish Rao wondered whether it was called democracy.

TRS working KT Rama Rao, taking Modi's guts for the garter, asked him to apologise to the people of Telangana the way he did to farmers, bowing down to their agitation against farm laws. He said that 'Modi's Constitution' was being implemented in the country.

TRS MPs protest in front of the Mahatma Gandhi statue near the Parliament against the remarks made by PM Narendra Modi | EXPRESS

Efforts made to build a consensus: RS told

HYDERABAD: Union Minister of State for Home Affairs Nityanand Rai informed in Rajya Sabha on Wednesday that efforts were made to build a consensus between Andhra Pradesh and Telangana to amicably resolve the bilateral issues. He said the division of assets between the states has not been completed. "MHA holds regular meetings with both the states for amicable resolution of bilateral issues," he added.

Act against ex-MLC for fund misuse: Report

YATHIRAJU @Bengaluru

A former Congress MLC from Uttara Kannada, got funds sanctioned from the State Government for a community hall, but diverted it and constructed the 'SL Ghotnekar English Medium school' at Haliyal in his name. Shrikant L Ghotnekar's term ended as MLC recently.

After this was established during probe, Justice P Vishwanatha Shetty, who demitted office as Lokayukta recently, had submitted the report to the State Government and to Governor Thaawarchand Gehlot, recommending criminal proceedings against Ghotnekar for offences punishable under Sections 120B, 403, 406 of IPC read with Section 13(1)(a) of Prevention of Corruption Act for misappropriation of funds and recovery of Rs 5 lakh, together with interest of 10%.

Making similar recommendation against Rayanna Somaninga, president of Shree Chatrapathi Shivaji Education Trust, Haliyal, who is presently running the school, the Lokayukta recommended recovery of Rs 36.25 lakh from him with 10% interest per annum.

As per the report, seen by this correspondent, Ghotnekar got funds released for construction of a community hall for the Kshatriya Maratha community at Haliyal but instead, constructed it on the first floor of the school building, and not independently as per the approved plan in Sy.No.139/9 at Guttigeri village. Following a complaint filed by Nagendra Jivoji, vice-president, Karnataka Kshatriya Maratha Parishat, the Lokayukta police wing conducted an investigation and the allegations were found to be true. A report was submitted to the Backward Classes Welfare Department and to the Governor, recommending criminal proceedings against them.

The Lokayukta has also recommended to the government not to release any grant for the institution, including Shree Chatrapathi Shivaji Education Trust, and those associated with Ghotnekar and Rayanna for any purpose for a period of five years. It directed disciplinary proceedings against Baavaraja Mahadeva Badigera, the then District Officer, Backward Classes Welfare Department, Karwar, and presently working in Bidar.

20-yr-old dies in IED blast by Naxals

EXPRESS NEWS SERVICE
@Bhubaneswar

IN fresh Maoist violence in poll-bound Odisha, a 20-year-old youth was killed in an improvised explosive device (IED) blast triggered by the Naxals at Kiamunda village in Kandhamal district on Wednesday. The incident comes four days after a journalist died in a similar fashion in Kalahandi district. The deceased was identified as Priyaranjan Kanhar of Kiamunda village. Aat around 8 am, Kanhar was passing on the Sadinga-Kiamunda road within Phringia police limits when the blast took place, said Kandhamal SP Vinit Agrawal.

He accidentally stepped on the IED, suspected to be planted by Maoists, and was killed on the spot. The site was near the spot where two JCB machines of a construction company were reportedly torched by Maoists on Monday night. The next day, Maoist posters and banners threatening locals to boycott the ensuing panchayat elections had surfaced near Kiamunda.

A bomb detection and disposal squad had diffused two IEDs near Kiamunda on Tuesday and combing operation was halted in the evening. "Out of frustration, Maoists have now started targeting civilians too.

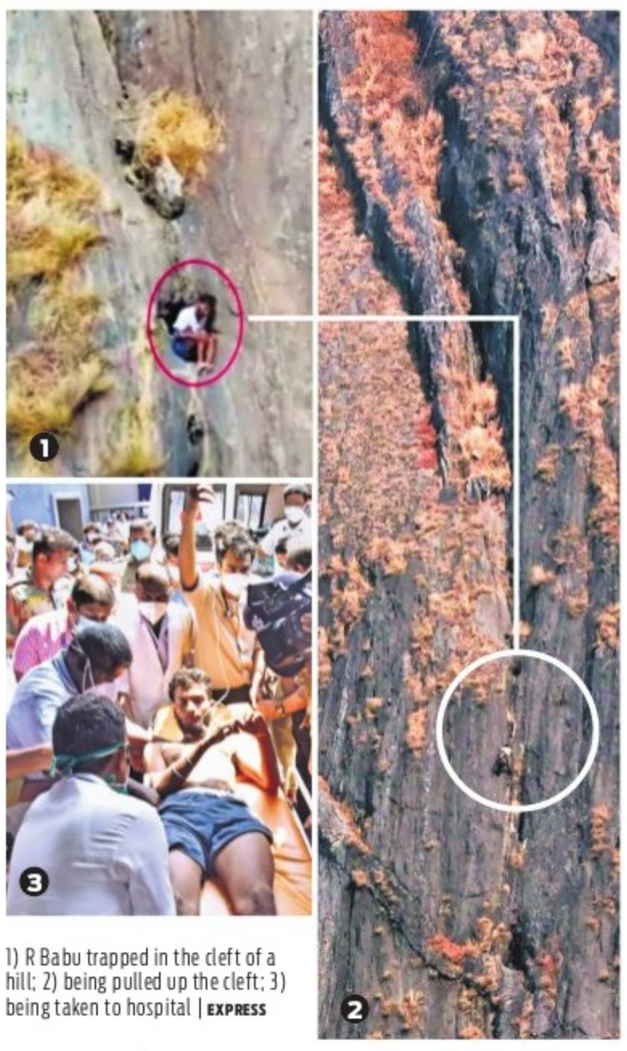

1) R Babu trapped in the cleft of a hill; 2) being pulled up the cleft; 3) being taken to hospital | EXPRESS

Youth trapped in hill's cleft saved after 45 hrs

Recovering in hospital

Soon after the rescue, the man was airlifted to Kanjikode and rushed to Palakkad District Hospital where he is under observation in the ICU

It was a very risky operation and I have not seen such a brave attempt in my lifetime

A member of the rescue team

A SATISH @Palakad

AFTER being cooped up in a hill cleft in Kerala's Palakkad district for 45 hours, a 23-year-old man was rescued by a team of Army and NDRF personnel on Wednesday.

R Babu appeared cheerful and was able to walk after the rescue operation lasting 40 minutes brought him up the cleft to the hilltop with dozens of people anxiously watching.

He had gone up the Kurumbachi hills along with three others on Monday afternoon when he slipped and fell down a cleft on the hill. He was trapped at a depth of about 280 metres without food or water since then.

The rescue operation began around 9.30 am on Wednesday. An Army personnel climbed down the cleft with the help of a rope. He then attached a belt to Babu's body and the two were pulled up to the hilltop.

The duo stopped multiple times in between to take a rest.

On reaching the hilltop, an elated Babu kissed three members of the rescue team before being airlifted to a hospital.

HC orders TS to curb illegal usage of sirens

EXPRESS NEWS SERVICE @Hyderabad

THE Telangana High Court on Wednesday directed the State government to take steps to control unauthorised usage of multi-toned sirens and beacons and take stringent action against the violators.

A bench of Chief Justice Satish Chandra Sharma and Justice Abhinand Kumar Shavili gave the direction on a PIL filed by Bhavanappa an advocate.

Tera Rajanikanth Reddy, counsel for the petitioner, apprised the court that the usage of beacons and multi-toned sirens was against Section 119 of Motor Vehicle Rules. He informed that the Supreme Court, in the case of Abhay Singh vs State of Uttar Pradesh, imposed restrictions on usage of beacons and the Union Government's ban was also in force with effect from May 1, 2017.

100-day plan to mark Pinarayi 2.0's 1st anniv

EXPRESS NEWS SERCVICE @T'puram

KERALA Chief Minister Pinarayi Vijayan on Wednesday announced the launch of a new 100-day programme with 1,557 projects worth ₹17,183 crore to mark the first anniversary of his second stint as CM. The action plan is expected to create 4.64 lakh direct and indirect job opportunities.

Inauguration of 20,000 new houses and three housing complexes under Life Mission, organic farming in 10,000 hectares and K-FON high-speed internet connection to 100 families each in 140 assembly constituencies and 30,000 government offices are the highlights of the programme.

Vijayan told reporters that the 100-day programme will begin on Thursday with the inauguration of 53 schools that have been upgraded to high standards.

The action plan will be completed on the first anniversary of second LDF government on May 20.

प्रतिभूति कागज कारखाना, होशंगाबाद–461005 (म.प्र.)
(भारत प्रतिभूति मुद्रण तथा मुद्रा निर्माण लिमिटेड की इकाई)
भारत सरकार के पूर्ण स्वामित्वाधीन
मिनीरत्न श्रेणी–1 सी.पी.एस.ई एवं आई.एस.ओ. 9001: 2015 एवं आई.एस.ओ. 14001:2015 प्रमाणित

SECURITY PAPER MILL, HOSHANGABAD-461005 (M.P.)
(A Unit of Security Printing & Minting Corporation of India Limited)
Wholly Owned by Government of India
Miniratna Category-I CPSE & ISO 9001 : 2015 & ISO 14001 : 2015 Certified
Tel. No.: 07574-286847, 286776, Fax No. : 07574-255170,
Email : purchase.spm@spmcil.com, Website : http://spmhoshangabad.spmcil.com

Advt. No. 116 TENDER INVITING NOTICE Dt. 10.02.2022

The Chief General Manager, Security Paper Mill, Hoshangbad (M.P.) invites sealed tenders for supply of following material/work. Interested Manufactures/Tender For detailed tender specifications/terms and conditions may please visit/downolads on our website http://spmhoshagbad.spmci.com or http://eprocure.gove.in./ http://gem.gov.in

Tender No.	Material Description	Qty.	Last date and time of receipt of Tenders
6000017107/ PM-5/ Prodn	Procurement of Machine Fabrics i.e. Press Felts & Dryer Screens for one year	As per tender enquiry	04.03.2022 Up to 11:00 A.M.
GeM/2022/ B/1902314	Bleached Cotton Comber Pulp in Sheet Form (BCCP)(*)		04.03.2022 Up to 11:00 A.M.
GeM/2022/ B/1912043	Procurement of Knife Gate Valves for PM-5 and NPP Through GeM(*)		03.03.2022 Up to 05:00 P.M.

(*) Please visit GeM portal http://gem.gov.in for details & submission of bid.
Any updates, Corrigendum, etc. against the above tenders shall be published on said website only. Those shall not be published in any other newspaper or media.
M (Material)
For Chief General Manager

TUMKUR UNIVERSITY
Vishwavidyanilaya Karyalaya, Tumakuru-572103,
Phone: 0816-2254546
No:TUT/G&D/C.GM/2021-22/Call-2/3457 Date: 08.02.2022

Re-Tender Notification (Through E-procurement only)

Tumkur University has invited Re-tender applications for Suppy of Gold Medals to 15th Annual convocation through e-procurement portal for the following:

Tender title	Publish date	Last date	Technical & Financial bids opening date
Re-Tender for Supply of Gold Medals to University Convocation	09.02.2022	11.03.2022	14.03.2022

Tender Applications will be received only through e-procurement portal. The details of the tender are notified on the website: www.eproc.karnataka.gov.in For more information you may contact the office of the following:
Sd/- Registrar, Tumkur University, Tumakuru

Department of Youth Empowerment and Sports
State Youth Centre, Nrupathunga Road, Bengaluru - 560001
Tel: 080-22215601, 22211246. Fox:080-22215602
No: DYES/Krichapro/22/2021-22 Date:08.02.2022

Short Term Tender Notification-2nd Call
(Through e-Procurement Portal only)

The Deputy Director (Admin), Department of Youth Empowerment and Sports, State Youth Centre, Nrupathunga Road, Bengaluru-560 001, Karnataka invites Tender for Selection of an Agency for providing Reconditioning Therapy services to sports persons at existing facility at Vidyanagar, Bengaluru with necessary human resources and materials.

Tender Amount: Rs. 90.00 Lakhs/-. **EMD:** Rs. 1,80,000/-.

The Tender should be submitted through e-Procurement Portal **(http://eproc.karnataka.eov.in)**. Bidders need to register in the e-Procurement Portal to submit their bids online. The tender document can be viewed free of cost from the e-Procurement Portal. Each bid shall be separate. 1) Last Date and Time for Submission of Tender Documents through e-Procurement Portal : **16.02.2022 up to 16:30Hrs.** 2) Opening of Pre Qualification Offers : **17.02.2022. at 16:30 Hrs.** Opening of Commercial Offers will be intimated. Additional information may be obtained during office hours at the above mentioned Address.

DIPR/DDU/3284/2021-22
Sd/- Deputy Director (Admin) & Tender Inviting Authority.

COVID-19. DO NOT PANIC, BE AWARE
Wear Mask | 6 Feet Follow Physical Distancing | Maintain Hand Hygiene

INNOVATE KARNATAKA | K-tech

INVITATION FOR EXPRESSION OF INTEREST

EoI NOTICE NO. KITS/IT/ESDP/2/2021-IT-KITS

KITS invites Expression of Interest (EoI) from firms to assist in evaluating applications received under the Special Incentives Scheme for ESDM Sector 2020-25.

The interested firms are required to send in their EoI via email to **kitsgok@karnataka.gov.in** with the subject "EoI for firms to assist in evaluating applications received under the Special Incentives Scheme for ESDM Sector 2020-25". The details of documents required for EoI submission are available at **https://itbtst.karnataka.gov.in**. Any notices/ information related to this EoI document in the future shall be uploaded on **https://itbtst.karnataka. gov.in** only.

The deadline for submission of Expression of Interest is on or before **3.00 P.M. on 02nd March 2022**. Refer to the EoI document for eligibility criteria and other conditions.

Managing Director
KARNATAKA INNOVATION & TECHNOLOGY SOCIETY (KITS)
Department of Electronics, IT, BT and S&T, Government of Karnataka
BMTC Central Offices Building, TTMC 'B' Block, 4th Floor, Shanthinagar, KH Road, Bangalore-560027. India
Phone : 080-2223-1006 / 8, E-mail: kitsgok@karnataka.gov.in

DIPR/DDU/3293/AKAR/2021-22

COVID-19 - DON'T SPREAD RUMOURS. ACT RESPONSIBLY, AVOID INFECTION-NOT THE INFECTED.
Wear Mask | 6 Feet Follow Social Distancing | Maintain Hand Hygiene

GOVERNMENT OF KARNATAKA
EXECUTIVE ENGINEER, MINOR IRRIGATION AND GROUND WATER DEVELOPMENT DEPARTMENT, DIVISION DHARWAD

SECTION 1: INVITATION FOR TENDERS (IFT) (Two Cover System), Kw-1,2,3,4&KC/5

Reg : This office tender Notification No. 38/2021-22
Dated : 07/02/2022.

The Executive Engineer, Minor Irrigation and Ground Water Development Division, Dharwad under **Gadag Sub Division** invites tenders for total of 15 Works in standard Bid document KW-1,2,3,4 & KC/5 through e-procurement portal of the Government of Karnataka, viz., **http://eproc.karnataka.gov.in** from eligible contractors registered under KPWD or KWRD for the works under **Head of Account:**4702 SDP-03 Work,s 4702-New Tank-01 Work, 4702-MOT-01 Work, 4702-APB-(Total of 10 works including 5 consultancy Works), 4702-APB 02 Works (Call-2). Maximum Amount put to tender: Rs. **893.28** Lakhs E.M.D amount Rs. **13.40** Lakhs and . Minimum Amount put to tender: Rs, **0.60** Lakhs. E.M.D amount Rs. **1500/-** Period of downloading tender documents from e-procurement portal: From **11/02/2022** to **19/02/2022** upto17:30 hrs. Last date for submission of tender documents through e-procurement portal: up to 17:30 hrs on **19/02/2022**. And Any other Corrigendum and Postponement Notification will be published only through **http://eproc.karnataka.gov.in.** Other details may be obtained from the office of the undersigned during office hours on all working days. Details published on the e-procurement website @ **http://eproc.karnataka.gov.in** are final.

Sd/- Executive Engineer
DIPR/Gadag/MCA/526/2021-22 **M.I. & G. W. D. Division, Dharwad**

BRUHAT BENGALURU MAHANAGARA PALIKE
Office of the Executive Engineer (Ele),
South Zone, Jayanagar, BBMP, Bengaluru
No.: BBMP/EE/ELE/South/TEND/16/2021-22 Date: 09.02.2022

INVITATION FOR TENDER (IFT)
(Short Term Tender / Two Cover System)
(Through e-Procurement Portal only)

Executive Engineer (Elect.), South Zone, invites tenders in accordance with KTPP Rules 2000, from eligible contractors registered in Bruhat Bengaluru Mahanagara Palike / KPWD / CPWD / Railways / MES / National Highway or any other equivalent Central / State Government Organizations for Electrical works as detailed in the table.

Sl. No.	Name of the Work	EST Cost (In Lakhs)	EMD (In Rs.)
1	Providing missing street light fittings to Vijaynagar Constituency in **Ward No. 122, 123, 124, 134, 132, 133, 157, 158. (2nd Call)**	133.55	2,00,400/-

(1) Tender documents may be downloaded from the e-procurement portal from **10.02.2022. (2)** Pre-bid meeting will be held on: **14.02.2022. (3)** Bids must be submitted online through e-procurement portal on or before **17.02.2022** by **4:00 p.m. (4)** The Technical bids will be opened on **18.02.2022** at **5:00 p.m. (5)** The Financial bids will be opened on **23.02.2022** at **4:00 p.m.** Further details may be obtained from the above office during office hours or website **https://eproc.karnataka.gov.in**

Sd/- Executive Engineer (Elec.) South Zone, BBMP

COVID-19. DO NOT PANIC, BE AWARE
Wear Mask | 6 Feet Follow Physical Distancing | Maintain Hand Hygiene

EXPRESS READ

'Those who follow Vedic philosophies don't launch personal attacks'

HYDERABAD: In a veiled dig at CM K Chandrashekar Rao, RSS chief Mohan Bhagwat on Wednesday said that "those who protected any of the Vedic philosophies had never launched personal attacks against anybody". Addressing a gathering of thousands of devotees during his visit to Sri Ramanujacharya's birth centenary celebrations at the 'Statue of Equality' in Mucchintal, Bhagwat was apparently responding to the CM's criticism of Prime Minister Narendra Modi and Chinna Jeeyar Swami trying to make peace between the two leaders during Amit Shah's visit to the ashram on Tuesday, where he has referred to the CM as a 'true Vaishnava.' Observing that there was nothing to be worried about as Hinduism was alive in 80 per cent of the population despite several invasions in the last millennium and most of the temples were still standing, he said that "our traditions and culture continued to inspire the world".

LEFT IN THE LURCH

Unkept promises keep these hamlets in darkness

G JANARDHANA RAO @Visakhapatnam

UNITERRUPTED power supply still remains a distant dream for 17 tribal hamlets in Koyyuru, G Madugula and Anantagiri mandals, though solar panels were installed. The installation of solar panels had brought hope of regular power connectivity, but the expectations were short-lived, thanks to non-functioning inverters.

"People in these villages are hoping for power supply," Rompalli ward member Appalaraju said. Kotaparthi Simhachalam of NR Puram panchayat said they have been purchasing charging lights for ₹100 each for emergency. Another tribal Kottipeta Jogaiah said they had to spend at least ₹200 a month on charging lights and oil. According to Girijana Sangham leaders, over 600 tribal habitations in 11 agency mandals of Paderu division have been without power connection. After sustained struggle, more than 400 tribal habitations were provided electricity from grid, Sangham leader K Govinda Rao said. As many as 13 villages were given power from the grid in 2013-14, 107 villages in 2015-16, and 498 villages in 2016-17. Solar panels were installed in the remaining 250 villages, but most panels have become defunct as inverters were not functioning, he said. The villagers alleged that the agency that had set up the panels neglected their maintenance.

Tribals at Burega habitation in Rompilli panchayat of Visakhapatnam district | EXPRESS

PUBLIC NOTICE

The General Public are hereby informed that our client **Indian Province of the Claretian Congregation,** propose to purchase the property morefully described in the Schedule herein below for valuable consideration from, **Smt. Bhavya, W/o S Arun Kumar,** No.1, Thanisandra Main Road, Near Kargadhamma Temple, Dr. Shivarama Karanth Nagar, Thanisandra, Bangalore 5600 77, she has represented that she is the absolute owner and is in peaceful possession of the property. Any person/s objecting for the proposed purchase or having any right in the Schedule Property may lodge their objections and/ or claims with the undersigned along with the supporting documentary evidences **within 15 (Fifteen) days** from the date of this publication, and any objections or claims received thereafter will not be binding on our clients and our clients will proceed to purchase the Schedule Property as if there are no claimant/s or objections from any person/s.

All the piece and parcel of Vacant Land admeasuring an Extent of 0.02 guntas carved out of Sy No 426 situated at Vijayapura Village, Devanahalli Taluk Bangalore Rural district Bounded as follows

SCHEDULE A PROPERTY:

North By: Private Property **South By :** Madhukar Property **East By :** Nanjundappa Property **West By:** Road

Place: Bengaluru **Date: 07.02.2022**

JOSEPH ANIL KUMAR. A
Joseph Anil & Associates
Advocates No. 005, "Lalezhar Apartment"
Next to High Point IV, Chalukya Circle,
Palace Road, Bengaluru-560 001

PUBLIC NOTICE

The General Public are hereby informed that our client **Indian Province of the Claretian Congregation,** propose to purchase the property morefully described in the Schedule herein below for valuable consideration from, **Shri Manjunath.** aged about 33 years. S/o late Jayaram Sadahalli, resident of Bangalore Rural 562110. Aadhaar Card No. 3813 2296 3519. he has represented that he is the absolute owner and is in peaceful possession of the property. Any person/s objecting for the proposed purchase or having any right in the Schedule Property may lodge their objections and/ or claims with the undersigned along with the supporting documentary evidences **within 15 (Fifteen) days** from tho date of this publication, and any objections or claims received thereafter will not be binding on our clients and our clients will proceed to purchase the Schedule Property as if there are no claimant/s or objections from any person/s.

SCHEDULE PROPERTY

All the piece and parcel of Vacant Land admeasuring an Extent of 0.03 guntas carved out of Sy No 426/27 situated at Vijayapura Village, Devanahalli Taluk, Bangalore Rural district Bounded as follows: **East By :** Property of Ratnamma. **West By :** Divya Shree Property **North By :** Road **South By:** Mani Property

Place: Bengaluru **Date: 07.02.2022**

JOSEPH ANIL KUMAR. A
Joseph Anil & Associates, Advocates
No. 005, "Lalezhar Apartment"
Next to High Point IV, Chalukya Circle,
Palace Road, Bengaluru-560 001

KARNATAKA HOUSING BOARD

3rd Floor, Cauvery Bhavan, K.G.Road,
Bengaluru - 560009.

Tender Notification (Through E-Procurement portal)

Karnataka Housing Board invite tenders through E-procurement from the eligible contractors who are empanelled and willing to empanel in Karnataka Housing Board.

Name of works : Annual Layout Maintenance of Suryangara Phase-I, Anekal Taluk, Bengaluru.

- **Tender Reference Number :** KHB/2021-22/OW/WORK_INDENT 916 & IFT No.180/2021-22, Date: 04.02.2022.
- Amount put to tender : **Rs. 99,58,992/-**
- Bid security amount : **Rs. 2,00,000/-**
- Last date for submission of bid : **22.02.2022 up to 4.00 PM.**

For further information, contact below mentioned office address: **Executive Engineer, Karnataka Housing Board, Cauvery Bhavan, Bengaluru Phone No. 080-22273511 / 080-22100077, website : https://eproc.karnataka.gov.in**

Sd/-
Executive Engineer,
Karnataka Housing Board, Bengaluru

DIPR/DDU/3292/AKAR/2021-22

COVID-19 - DON'T SPREAD RUMOURS. ACT RESPONSIBLY, AVOID INFECTION-NOT THE INFECTED.

Wear Mask | 6 Feet Follow Physical Distancing | Maintain Hand Hygiene

GOVERNMENT OF KARNATAKA

DISTRICT URBAN DEVELOPMENT CELL, D.C. OFFICE, UTTARA KANNADA DISTRICT, KARWAR-581301.

Phone: 08382-221170, Email: itstaffdudckarwar@gmail.com

No: DUDC/3rd Phase/CR/2021-22 Dated: 08-02-2022

SHORT TERM TENDER NOTIFICATION Two Cover System

The Deputy Commissioner, Uttar Kannada district, Karwar invites short term e-tenders from class-1 PWD registered contractors for Nagarothana-3 (saving amount) Project works as detailed below:

Description of work: (1) Package – 1 Improvement of Roads & Drains works in Sirsi CMC Limit Under Nagrothana (Municipality)-3 (saving Amount) (Indent No. DMA/2021-22/OW/WORK_INDENT 127975) **Amount Put to Tender:** Rs. 249.00 Lakh, **EMD Amount:** Rs 3.74 Lakh, **Period of Construction:** 6 Months (Including monsoon)

(2) Construction of Commercial Complex beside staff Quarters (near Maruti Temple) at JN Road (Balance Work) under Nagarothana (Municipality)-3 (saving Amount) (Indent No. DMA/2021-22/ BD/ WORK_INDENT 128040), **Amount Put to Tender:** Rs. 178.45 Lakh Lakh 2.64 Lakh, **Period of Construction:** 6 Months (Including monsoon). Tenders shall be submitted electronically at www.eproc.karnataka.gov.in.

Calendar of Events:

(1) Pre-bid meeting: 21-02-2022 at 11.30 hrs.(2) Last Date for uploading of completed tender documents: **24-02-2022 up to 17.00 hrs**.(3) Date of Opening of Tenders (Technical Bids): 25-02-2022 at 17.30 hrs. (4) Date of Opening of Tenders (Financial Bids): 04-03-2022 at 11.00 hrs. Tender conditions and further information can be obtained from the said office during working hours.

Sd/- Deputy Commissioner,
Uttar Kannada District, Karwar

DIPR/KWR/MCA/777/21-22 dt. 08.02.2022

केनरा बैंक Canara Bank

Fortune Syndicate

Doddakallasandra Branch : No.42, Venkata Reddy Layout, Kanakapura Main Road, Bengaluru - 560062.

POSSESSION NOTICE (section 13(4)) (for Immovable property)

Whereas, The undersigned being the Authorised Officer of the **Canara Bank Doddakallasandra Branch : No.42, Venkata Reddy Layout, Kanakapura Main Road, Bengaluru - 560062** under the Securitisation And Reconstruction of Financial Assets and Enforcement of Security Interest Act, 2002 (Act 54 of 2002) and in exercise of powers conferred under Section 13 (12) read with Rule 3 of the Security Interest (Enforcement) Rules 2002, issued a Demand Notice dated **26.07.2021** calling upon the Borrowers/Guarantors/ Mortgagors : **1) M/s ESS Multifoods Pvt Ltd. represented by its directors Mr.Nagaraj Shetty & Ms.Rahamath Unnisa,** Sy No.24 3, Site No.11 12, Hosahalli Near Shobha forest view Apartment, Thalagattapura Post, Bengaluru - 560062. **2) Mr.Nagaraj Shetty,** #39, Aashraya, 8th Cross New Bank Colony, Konanakunte, Bengaluru - 560062, **3) Ms.Rahamath Unnisa :** #39, Aashraya, 8th Cross New Bank Colony, Konanakunte, Bengaluru - 560062 to repay the amount mentioned in the notice, being **Rs.4,45,97,067.35 (Rupees Four Crore Forty Five Lakhs Ninety Seven Thousand Sixty Seven and Thirty Five Paise Only)** as on **30.06.2021** within 60 days from the date of receipt of the said notice, together with further interest and incidental expenses and costs.

The Borrowers/Guarantors/Mortgagors having failed to repay the amount, notice is hereby given to the borrowers and the public in general, that the undersigned has taken possession of the property described herein below in exercise of powers conferred on him / her under section 13 (4) of the said Act, read with Rule 8 & 9 of the Security Interest (Enforcement) Rules, 2002 on this **5th day of February 2022.**

The borrowers attention is invited to the provisions of Section 13(8) of the Act, in respect of time available, to redeem the secured assets.

The Borrowers/Guarantors/Mortgagors in particular and the public in general are hereby cautioned not to deal with the property and any dealings with the property will be subject to the charge of the **CANARA BANK** for an amount of **Rs.4,24,59,713.88 (Rupees Four Crore Twenty Four Lakhs Fifty Nine Thousand Seven Hundred Thirteen and Eighty Eight Paise)** as on **31.01.2022** together with further interest and incidental expenses and costs.

DESCRIPTION OF THE IMMOVABLE PROPERTY

PROPERTY 1. SCHEDULE - A : Property belongs to Mr.Nagaraj Shetty - All that piece and parcel of the bearing No.119, Khatha No.474/1645/199, BBMP Ward No.130, Dubasi Palya, in the layout formed by BDA, situated at 3rd block, Gnanabharathi (Valagerahalli) Layout, Kengeri Satellite Town, Bengaluru - 560056, totally measuring 2,403 Sq.ft and Bounded on : **East by :** About 40 feet Asphalt Road, **West by :** BDA Property, **North by :** Site No.118 and **South by :** Site No.120.

Schedule -B : Flat bearing G-3, Ground Floor, G.R.Lake Side Avenue and Super Built Up Area of 1,070 Sq.feet and Car Parking Space Together with 250 Sq.feet of Undivided share, right, title and interest in the Schedule A Property.

Property -2. Property belongs to Ms.Rahamath Unnisa. All that piece and parcel of the property No.30(0), in the layout formed by BDA Employees Welfare Association (R), formed in land bearing Sy.Nos.15(P), 16(P) & 17(P) of Doddakallasandra Village, situated at M.K.S Layout, Doddakallasandra 1st Stage, Uttarahalli Hobli, Bengaluru South Taluk, Bengaluru - 560062 measuring East to West 32.8 feet and North to South 30 feet. Totally measuring 984 Sq.ft and bounded on the : **East by :** Road, **West by :** Site No.30 (N), **North by :** S.W.D and **South by :** Road.

Date : 05.02.2022 Authorised Officer
Place : Bangalore Canara Bank

FOOD CORPORATION OF INDIA

Regional Office: No. 8, Sathyamurthy Road, Chetpet, Chennai - 600 031
Ph: 044-28361120; Fax: 044-28360542; Email: srmtn.fci@nic.in

Tender Notice

The Food Corporation of India invites e-tender on "Two-Bid System" for appointment of regular Internal Transport contract for movement of food grains and allied materials etc and vice versa for a period of two years for the following depots:

S. No.	Depot Name	EMD (in Rs.)	Value of Contract (in Rs.)
1	At FSD Sevur	26,000/-	13,00,000/-
2	At FSD Avadi	1,05,000/-	52,50,000/-

There is no tender fee. Download of Tenders w.e.f 10.02.2022 Pre bid meeting on 17.02.2022 at 3PM Last date for receipt of tender up to 02.03.2022; 3.00 PM and opening of technical bid at 3.30 PM on 02.03.2022. Detailed Tender Notice and Bid document shall be seen and / or down loaded from website **www.fci.gov.in** and **http://gem.gov.in/** and payment of EMD by RTGS/NEFT.

GENERAL MANAGER (TN)

ಮಂಗಳೂರು ಮಹಾನಗರ ಪಾಲಿಕೆ

DMA/2021-22/WORK INDENT NO.128135 **ದಿನಾಂಕ: 08–02–2022**

ಆಲ್ಪಾವಧಿ ಟೆಂಡರ್ ಪ್ರಕಟಣೆ E-PROCUREMENT OF KARNATAKA

ಕರ್ನಾಟಕ ಸರ್ಕಾರದ ಸಾರ್ವಜನಿಕ ಸಂಗ್ರಹಣೆಗಳಲ್ಲಿ ಪಾರದರ್ಶಕತೆ ಅದ್ಯಾದೇಶ 1999–2000ರ ಪ್ರಕರ ಆಕ್ಟ್ 2000ರ ನಿಯಮದಂತೆ ಸ್ಟ್ಯಾಂಡರ್ಡ್ ಟೆಂಡರ್ ಡಾಕ್ಯುಮೆಂಟ್ ಕೆ.ಡಬ್ಲ್ಯೂ ನಿಯಮದನ್ವಯ ಇ–ಪ್ರೊಕ್ಯೂರ್‌ಮೆಂಟ್ ಪೋರ್ಟಲ್ ಮುಖಾಂತರ ಈ ಕೆಳಗೆ ಸೂಚಿಸಿರುವ ಕಾಮಗಾರಿಯನ್ನು **2021–22ನೇ ಸಾಲಿನ 15ನೇ ಹಣಕಾಸು ಯೋಜನೆಯಡಿಯಲ್ಲಿ** ನಿರ್ವಹಿಸುವ ಬಗ್ಗೆ ಟೆಂಡರ್‌ನ್ನು ಆಹ್ವಾನಿಸಲಾಗಿದೆ. ಟೆಂಡರ್ ಸಲ್ಲಿಸಲು ಕೊನೆಯ **ದಿನಾಂಕ: 25–02–2022** ಆರ್ಹ ಗುತ್ತಿಗೆದಾರರು ಇ–ಪ್ರೊಕ್ಯೂರ್‌ಮೆಂಟ್ ಪೋರ್ಟಲ್ ಮುಖಾಂತರ https://eproc.karnataka.gov.in ಹೆಚ್ಚಿನ ವಿವರವನ್ನು ಪಡೆಯಬಹುದು. Pre Bid Meeting Date:21–02–2022, Time : 16:00:00.

ಕ್ರ ಸಂ	ಕೆಲಸದ ಹೆಸರು	ಅಂದಾಜು ಮೊತ್ತ ರೂಪಾಯಿ
1	ಬಹುಗ್ರಾಮ ಕುಡಿಯುವ ನೀರಿನ ಮರವೂರು ಡ್ಯಾಂಗೆ ಪಚ್ಚನಾಡಿ ಎಸ್.ಟಿ.ಪಿ. ಪ್ಲಾಂಟಿನಿಂದ ಹೆಚ್ಚುವರಿ ಶುದ್ಧೀಕರಿಸಿದ ತ್ಯಾಜ್ಯ ನೀರು ಹರಿಯುವುದನ್ನು ತಡೆಗಟ್ಟಲು ಕೊಳವೆ ಮಾರ್ಗ ಅಳವಡಿಸಿ ಡ್ಯಾಂನ ಕೆಳಭಾಗಕ್ಕೆ ಶುದ್ಧೀಕರಿಸಿದ ತ್ಯಾಜ್ಯ ನೀರನ್ನು ಹರಿಸುವ ಪೈಪ್‌ಲೈನ್ ಕಾಮಗಾರಿ. (Indent No.128135)	2,40,40,000.00

ಸಹಿ/– ಕಾರ್ಯಪಾಲಕ ಅಧಿಯಂತರರು, ಮಹಾನಗರಪಾಲಿಕೆ, ಮಂಗಳೂರು

केनरा बैंक Canara Bank

Fortune Syndicate

ISRO Layout Branch : No.218, 1st Main, 2nd Cross, ISRO Layout, Bengaluru - 560078. Tel No: 080-26663969/26661125.

POSSESSION NOTICE (section 13(4)) (for Immovable property)

Whereas, The undersigned being the Authorised Officer of the Canara Bank under Securitisation And Reconstruction of Financial Assets and Enforcement of Security Interest Act, 2002 (Act 54 of 2002) (hereinafter referred to as "the act") and in exercise of powers conferred under Section 13 (12) read with Rule 3 of the Security Interest (Enforcement) Rules 2002, issued a Demand Notice dated **23.11.2021** calling upon the borrower **Smt. Shilpa S.K, W/o Raghavendra Shetty** to repay the amount mentioned in the notice, being **Rs.75,86,300/- (Rupees Seventy Five Lakhs Eighty Six Thousand Three Hundred Only)** within 60 days from the date of receipt of the said notice.

The borrower having failed to repay the entire amount, notice is hereby given to the borrower and the public in general, that the undersigned has taken possession of the property described herein below in exercise of powers conferred on him / her under section 13 (4) of the said Act, read with Rule 8 & 9 of the said Rule on this **07th day of February of the year 2022.**

The borrower in particular and the public in general are hereby cautioned not to deal with the property and any dealings with the property will be subject to the charge of the **CANARA BANK** for an amount of **Rs.77,07,042/-** and interest thereon.

The borrower's attention is invited to the provisions of Section 13(8) of the Act, in respect of time available, to redeem the secured assets.

DESCRIPTION OF THE IMMOVABLE PROPERTY

All that part and parcel of the property consisting of Site No.37, Khatha No.1009/37, Survey No.30/4, Gubbalalu, Uttarahalli Hobli, Bangalore - 560061, measuring East to West 60-0 feet and North to South 40-0 feet, totally measuring 2400 Sq.ft and Bounded on : **East by :** Road, **West by :** Site No.50, **North by :** Site No.36 and **South by :** Site No.38.

Date : 07.02.2022 Authorised Officer
Place : Bangalore Canara Bank

GOVERNMENT OF INDIA

DEBTS RECOVERY TRIBUNAL-II, BENGALURU

Jeevan Mangal Building, No. 4, Residency Road, Bengaluru- 560 025.

Proceedings before the Recovery Office-II, Debt Recovery Triubunal- II, Bengaluru-2019

WARRANT OF ATTACHMENT OF IMMOVABLE PROPERTIES

(See Sections 25 to 28 of the Recovery of Debts due to Banks & Other Financial Institutions Act, 1993 r/w Rule 31 of the II Schedule to the Income Tax Act, 1961)

DRC 441/2019 in OA No.1323/2017

Between:Karnataka Bank Ltd., Devanahalli Branch

V/s **...Certificate Holder Bank**

Mr. Munibairappa & Another **...Certificate Debtor(s)**

1. **Sri Munibairappa.** S/o. Sri Doddanarayanappa, R/at No.52, Doddamuddenahalli, Bijavara Post, Devanahalli Taluk, Bengluru Rural District-562135.
2. **Sri Shankarappa. T,** S/o. Thippanna, R/at No.13, Chowdappanahalli, Channarayapattana Hobli, Boodigere Post, Devanahalli Taluk, Bangalore Rural District.

To : Sri Cheemakurthi Anil Kumar, Branch Manager, Karnataka Bank Limited, Branch Office at: "Surabhi Complex", National Highway No.7, Devanahali, Bangalore rural District-562110. IFSC code:KARB0000197.

Whereas the above Certificate Debtors were ordered by the Recovery Certificate of This Tribunal in DRC No. 441/2019 in OA No.1323/2017 to pay to the Karnataka Bank Ltd., Devanahalli Branch, Rs.11,53,914/- (Rupees Eleven Lakhs Fifty-three Thousand Nine Hundred Fourteen Only) along with Interest andcost till realization from the date of filing of the OA i.e., on 05.12.2017 amounting to Rs.15,87,484 (Rupees Fifteen Lakhs Eighty-seven Thousand Four Hundred Eighty-four Only) as on 15.06.2020.

This is to command you to attach the immovable property of the said Certificate Debtors as set forth in the schedule hereunto annexed and unless they shall pay to you the above said sum and the costs of this attachment to hold the same until further orders from the Recovery Officer.

You are further commanded to return the warrant on or before **08.03.2021** with an endorsement certifying the day on which and manner in which it has been executed, or why it has not been executed or why it has been executed.

SCHEDULE OF PROPERTY/IES

Description of the Properties Mortgaged to the Applicant Bank.

All that piece and parcel of Agricultural land bearing Sy. No. 14/18, measuring 1 Acre 12 Guntas of Chinuvandanaachimana Village, Vijayapura Hobli, Devanahhalli Taluk, Bangalore Rural and bounded as follows: On the East: Property of Muniappa, in Sy.No.14/2. On the West: Property of Shamanna, North: Property of Chikkanarayanappa, On the South: Property of Jayaram. Given under my hand and the seal of the Tribunal, on this **19.02.2021**

Sd/- Recovery Officer-II
Debts Recovery Tribunal-II, Bengaluru

Tumkur Grain Merchants Co-op Bank Ltd.,
Head Office : B.H. Road, Tumkur-572103, Karnataka.
Phone : 0816-2257636 | 4021960-133, Fax : 0816-2259985.
Email : tgmcb_ho@hotmail.com, tgmcb.ho@gmail.com, Website : tgmcbbank.com.

CORRIGENDUM

In respect of Sale Notice published in this newspaper on **03.02.2022** pertaining to borrowers **Mr. PRASAD BABU V** S/o Chinnaswamy Naidu, caption was wrongly published as Tender CUM E-Auction Sale Notice and this may be Read as Tender CUM Auction Sale Notice. All other there will be no changes at all.

Place : Bangalore Sd/-Authorised Officer
Date : 09.02.2022 TUMKUR GRAIN MERCHANTS CO-OPERATIVE BANK LTD.

QuoteExpress

IT ALWAYS SEEMS IMPOSSIBLE UNTIL IT'S DONE

NELSON MANDELA

LOSS OF DOCUMENTS

My client **Smt.A.Gomathi Jayasheela W/o. Mr. Anthony Samy S.,** residing at #42, Gomathi Nilayam, 1st Main, 10th A Cross, Manjunathanagar, Nagasandra, Bangalore-560073; had lost the Original General Power of Attorney dated 02-08-2001, executed between Mrs.Anjalin D'souza in favor of Sri.B.J.Maregowda, which is registered as Doc.No.274/2001-02, Book-IV, Volume-704, at SRO Bangalore North Taluk with respect to the Schedule Property.

If any person finds the aforesaid Original Deed kindly handover the same to my address mentioned hereunder within **fourteen (14) days** from the date of publication of this notice.

SCHEDULE PROPERTY:

All that piece and parcel of the Residential Property bearing Northern Portion of Site No.42, in Sy.No.87/2, situated at Bagalagunte Village, Yeshwanthpura Hobli, Bangalore North Taluk, presently under BBMP Limits, Bangalore; site measuring EW: 40 Feet & NS: 15 Feet and bounded on; **East by:** Site No.31, **West by:** Road, **North by:** Site No.41, **South by:** Southern Portion of Site No.42

09th February 2022 **Bengaluru**

Sooryanarayana Bhat, Advocate,
#47/1, F1, First Floor, Austin Plaza,
F Kittel Nagar, Neelasandra,
Bengaluru-560047. **Mobile: 8197581136**

SOUTHERN POWER DISTRIBUTION COMPANY OF TELANGANA LIMITED

e-Procurement Tender Notice (Paper Notification)

TSSPDCL intends to float tenders for procurement of **(a)** 8.0 Mts/140 Kgs PSCC Poles to Siddipet **(b)** 8.0 Mts/140 Kgs PSCC Poles to Nalgonda & Yadadri **(c)** 9.1 Mts/280 Kgs PSCC Poles to Siddipet **(d)** MS Rod 16 mm, **(e)** MS Rod 20 mm & **(f)** 5 MVA Power Transformers to the consumers of TSSPDCL on e-procurement platform. For further details of each item above, please visit www.tssouthernpower.com, www.tender.telangana.gov.in.

Phone: 040-23431319, 1035, 1033, 1026, 1360

Sd/- (U. BALA SWAMY)
CHIEF GENERAL MANAGER (P&MM)

R.O. No. : 2664-PP/CL-AGENCY/ADVT/1/2021-22 Date: 09-02-2022

GOVERNMENT OF KARNATAKA

ZILLA PANCHAYAT BELAGAVI EXECUTIVE ENGINEER, PANCHAYAT RAJ ENGINEERING DIVISION, CHIKODI

SHORT TERM E-PROCUREMENT TENDER NOTIFICATION

(TWO COVER SYSTEM)

Office Phone No: 08338-272131, **Email :preckdee@gmail.com**

No.PRE/CKD/Db/e-pro/2021-22/3836 **Date: 05-02-2022**

On behalf of Governor of Karnataka, State, Item Rate (Technical bids and Financial bids through E-Mode), E-Bids are invited for the following works through standard tender document KW-3, KW-4 (Standard Tender Document) from the eligible Contractors, registered in P.R.E. Department, & with E-procurement registration Bangalore, on "turn- key", basis only.

01	Last date of request for issue of blank E-bid document through e-Procurment Date: Other works	05-02-2022 To 25-02-2022
02	Bid Closing & submission Date: Other works	25-02-2022 AT 4:00 PM
03	Pre Bid Meeting Date; [KW-3 & 4 only]	24-02-2022 AT 11:00 AM
04	Techanical Bid Opening Date: [KW-3 & 4 only]	28-02-2022 AT 11:00 AM
05	Financial Bid Opening Date: [KW-3 & 4 only]	02-03-2022 AT 11:00 AM

General Works Indent No's: 88524, 88526, 88528, 88530, 88531, 88533, 88535, 88537, 88539, 88541,88544, 88546, 88547,88549

For further details, the agencies may contact the office of the undersigned, during office hours, or may visit web site: www.eproc.karnataka.gov.in

Sd/-
Executive Engineer
P.R.E. Division, Chikodi

DIPO/BGM/RONO.1479/21-22

Department of Tourism

Office of the Director of Tourism, 4th Floor, Embassy Icon Building, Infantry Road, Bengaluru – 560001.

Karnataka One State, Many worlds — Department of Tourism

E-mail:director@karnatakatourism.org Tel: 080-22352525, Fax:080-22352626.

Tender No. RFP/Tender/Anjanadri Hills/01/2022-23 **Date: 09-02-2022**

NOTICE INVITING FOR SHORT TERM TENDER (Through E-Procurement Only) SELECTION OF AN AGENCY FOR PROVIDING TRANSACTION ADVISORY SERVICES FOR DEVELOPMENT OF ROPEWAY AT ANJANADRI HILLS KOPPALA DISTRICT.

Department of Tourism Government of Karnataka (DoT) intends to appoint a Transaction Advisory Services for development of Ropeway at Anjanadri Hills Karnataka by inviting proposal from competent agency(ies) having similar experience in accordance with the Request for Proposal (RFP) Document. The Respective Tender Document may be downloaded from the E-Procurement website **http//www.eproc.karnataka.gov.in** from **09-02-2022** onwards. Bidders may submit their Proposals through e-procurement mode on **www.eproc.karnataka.gov.in** website. Earnest Money Deposit of **Rs.1,00,000/-** should be submitted as per terms of the RFP Document.

A pre-Proposal meeting will be held on **14-02-2022 at 12:30 hours** at the below mentioned address of the Director, Tourism. The last date and time for submission of Proposals (Proposal Due Date) is **23rd February, 2022 up to 17.30 Hours**. The Tender Inviting Authority reserves the right to accept or reject any or all the tenders to be received without assigning any reasons thereof. All subsequent notifications, changes and amendments will be posted only on the aforesaid e-procurement website.

Sd/-
Director, Department of Tourism

DIPR/DDU/ZEN/RO-3297/2021-22

STAY PROTECTED FROM COVID-19, NO CARELESSNESS UNTIL THERE IS A CURE.

Wear Mask | 6 Feet Follow Physical Distancing | Maintain Hand Hygiene

Every Friday with THE NEW INDIAN EXPRESS

INDULGE

Your Guide to Spicy Living

FEDBANK FINANCIAL SERVICES LTD. AUCTION NOTICE

This is to inform the public at large, that FEDBANK FINANCIAL SERVICES LTD., has decided to conduct Auction of Gold ornaments belonging to accounts (mentioned below) which have become overdue or which have defaults or margin breach customers. The Auction would be held at respective Branches specified below on **Monday 21-02-2022 between 10.00 a.m. to 12.00 p.m.** This would continue till the auction process is over.

Anekal 080-27830505 **FEDGL0088**0001781, 0001800, 0002050 **Arakalgud** 08175-220780 **FEDGL0036**0005050, 0005062, 0005076, 0005090, 0005095, 0005094, 0005110, 0005154, 0005149, 0005170, 0005174, 0005172 **B H Road** 8162277793 **FEDGL0103**0003842, 0003867, 0004462, 0004471, 0004481, 0004515 **BASAVESHWARA NAGAR** 080 41900282 FEDGL0011000 6770, 0006789, 0006795, 0006804, 0006811, 0006813, 0006839, 0006852, 0007357, 0007365 **BELGAUM** 0831-4201487 **FEDGL0136**0001685, 0001726, 0002120 **BELUR** 08177 222100 **FEDGL0159**0005344 , 0005363, 0005367, 0005380, 0005373, 0005384, 0005387, 0005390, 0005396, 0005401, 0005402, 0005400, 0005408, 0005409, 0005418, 0005422, 0005419, 0005417, 0005427, 0005431, 0005437, 0005434, 0005439, 0005441, 0005452, 0005443, 0005442, 0005447, 0005445, 0005448 **BOMMANAHALLI** 080 41500417 **FEDGL0014**0004904, 0004925, 0004923, 0004937, 0004948, 0004951, 0004952 **BTM LAYOUT** 080-41312231 **FEDGL0003**0003708 , 0003714, 0003724, 0003726, 0003731, 0003733, 0003729, 0003730, 0003744, 0003748, 0003746, 0003761, 0003762, 0003759, 0004052 **BYADGI** 8375229022 **FEDGL0051**0003794, 0003804, 0003802, 0003811, 0003801, 0003819, 0003830, 0003842, 0003845, 0003843, 0003851, 0003866, 0003867, 0003863, 0003876, 0003897, 0004510 **Caltex Circle** 8162277972 **FEDGL0102**0003987, 0004012, 0004008, 0004013, 0004041, 0004040, 0004053, 0004669, 0004676, 0004677, 0004696, 0004713, 0005144 **Car Street Bellary** 8392276005 **FEDGL0092**0001439, 0001442, 0001446, 0001450, 0001465, 0001690 **CHANNAPATNA** 080 27256046 **FEDGL0176**0010361, 0010362, 0010365, 0010375, 0010411, 0010427, 0010431, 0010430, 0010436, 0010453, 0010441, 0010463, 0010472, 0010468, 0010481, 0010490, 0010499, 0010502, 0010504, 0010498, 0010520, 0010513, 0011480, 0011518, 0011537, 0011542, 0011550, 0011581, 0011618, 0011637, 0011627, 0011656 **CHENRAYAPATNA** 08176 252477 **FEDGL0158**0012319, 0012332, 0012336, 0012341, 0012344, 0012346, 0012350, 0012367, 0012364, 0012357, 0012375, 0012378, 0012397, 0012407, 0012419, 0012442, 0014547 **CHIKKAMAGALUR** 08262 228286 **FEDGL0021**0004407, 0004423, 0004427, 0004443, 0004445, 0004450, 0004452, 0004456, 0004752, 0004772 **DAVANGERE** 0819-2252111 **FEDGL0229**0005250 , 0005261, 0005272, 0005271, 0005276 **Dharwad** 0836-2970229 **FEDGL0233**0003190 , 0003200, 0003219, 0003225, 0003228, 0003229, 0003241, 0003253 **Gangavathi** 8533234018 **FEDGL0094**0002425 , 0002432, 0002435, 0002436, 0002431, 0002440, 0002454, 0002456, 0002451, 0002485, 0002481, 0002477, 0002496, 0002502, 0002500, 0002497 **Gubbi** 8131222850 **FEDGL0046**0004488, 0004492, 0004509, 0004510, 0004518, 0004548, 0004544, 0004552, 0004582, 0004601, 0004597, 0004647, 0004636, 0005330, 0005329, 0005422 **Gundalpete** 8229295128 **FEDGL0383**0000099, 0000103 **H D Kote** 08228-297033 **FEDGL0058**0004241, 0004238, 0004248, 0004272, 0004273, 0004281, 0004279, 0004307, 0004308, 0004320, 0004312, 0004330 **Hagaribommanhalli** 08397-239003 **FEDGL0100**0003062, 0003057, 0003066, 0003083, 0003087, 0003085, 0003088, 0003093, 0003098, 0003108, 0003128, 0003138 **HANSUR** 08222 250114 **FEDGL0162**0010099, 0010133, 0010132, 0010141, 0010160, 0010163, 0010172, 0010181, 0010184, 0010204, 0010220, 0011036, 0011054 **Harappanahalli** 8398281429 **FEDGL0104**0002830, 40002843, 40002844, 40002849, 40002858, 40003410, 40003433, 40003450, 40003506, 40003512 **HARIHAR** 08192-242865 **FEDGL0022**0008481, 0008485, 0009000, 0009021, 0009040, 0009041, 0009039, 0009088, 0009085, 0009086, 0009101, 0009099 **HASSAN MARKET** 08172 235324 **FEDGL0157**0006575, 0006577, 0006587, 0006591, 0006599, 0006612, 0006619, 0006620, 0006631, 0006634, 0006632, 0006640, 0006637, 0006656, 0006648, 0006649, 0006651 **HAVERI** 8375232810 **FEDGL0181**0006740, 0006787, 0007243, 0007245, 0007287, 0007290, 0007288, 0007294, 0007302 **HENNUR** 080-41979377 **FEDGL0015**0002860, 0003048 **Holenarsipura** 08175-273733 **FEDGL0059**0009697, 0009727, 0009731, 0009745, 0009736, 0009756, 0009746, 0009763, 0009759, 0009773, 0009781, 0009793, 0009804, 0009811, 0009823, 0009840, 0009845, 0010988, 0011061, 0011086, 0011103 **HOSA ROAD** 8025744811 **FEDGL0002**0007402, 0007471, 0007473, 0007477, 0007486, 0007982, 0007993 **Hospet** 08394-226899 **FEDGL0099**0002819, 0002845, 0002859, 0002867, 0002870, 0002880, 0002883, 0003357, 0003362, 0003717 **JEEVAN BHEEMA NAGAR** 080 41900283 **FEDGL0019**0002055, 0002185 **K R NAGAR** 08223 262045 **FEDGL0161**0006516 , 0006515, 0006543, 0006567, 0007132, 0007452, 0007574, 0008123 **K R Pete** 08230-262886 **FEDGL0063**0003413, 0003421, 0003431, 0003436, 0003438, 0003447, 0003449, 0003446, 0003450, 0003453, 0003455, 0003460, 0003464, 0003490, 0003479, 0003480, 0003486, 0003484, 0003485, 0003477, 0003478 **K R PURAM** 080 25610669 **FEDGL0012**0008331, 0008346, 0008353, 0008351, 0008350, 0008356, 0008357, 0008418, 0008428, 0008431, 0009061, 0009060, 0009059, 0009063 **K R ROAD** 08192272223 **FEDGL0037**0002430 **KAMMANAHALLI** 080 40926572 **FEDGL0005**0002421, 0002420, 0002438, 0002443 **Kampli** 08394-250822 **FEDGL0095**0002914, 0002923, 0002920, 0002938, 0002943 **Kappogal Road Bellary** 08392-255005 **FEDGL0093**0001341, 0001344, 0001359, 0001364, 0001600 **KOPIKAR ROAD** 8362362444 **FEDGL0155**0004176, 0004187, 0004193 **KUnigal** 08162-220155 **FEDGL0121**0002741, 0002750, 0002755, 0002762, 0002769, 0002793, 0003242 **Malavalli** 8231244588 **FEDGL0365**0000654, 0000657, 0000661, 0000693 **Malebennur** 08192-299566 **FEDGL0062**0004879 , 0004889, 0004888, 0004895, 0004894, 0004902, 0004904, 0004906, 0004907, 0004910, 0004941, 0004949, 0004960, 0004959, 0004962, 0004971, 0004968, 0004980 **MANDIMOHALLA** 8214264270 **FEDGL0174**0005019 , 0005035, 0005081, 0005486 **MANDYA** 08232 239585 **FEDGL0163**0005492, 0005504, 0005528 **Mundargi** 08371-295011 **FEDGL0064**0002698 , 0002693, 0002690, 0002703, 0002757, 0003189 **Nagarbhavi** 8023356022 **FEDGL0031**0002527, 0002862, 0002877, 0002889, 0002887 **NANJANGODE** 08221 223326 **FEDGL0160**00007705 , 00007733, 00008263, 00008289, 00008292, 00008297 **Pavagada** 8136295608 **FEDGL0377**0000292 , 0000299, 0000310, 0000304, 0000330, 0000339, 0000347, 0000805, 0000874 **Periapatna** 08223-297589 **FEDGL0044**0003216, 0003230, 0003756 **Ramamurthy Nagar** 8041225616 **FEDGL0035**0000869, 0000872, 0001004, 0001007 **RAMANAGARA** 080 27275627 **FEDGL0180**0011806 , 00011801, 00011808, 00011833, 00011825, 00011838, 00011856, 00011844, 00011847, 00011843, 00011857, 00011848, 00011858, 00011850, 00011861, 00011860, 00011868, 00011893, 00011905, 00011906, 00011914, 00011917, 00011931, 00011941, 00011942, 00011954, 00011953, 00011956, 00011958, 00013072, 00013168, 00013874 **RAMASWAMY CIRCLE** 8214253754 **FEDGL0173**0004627, 0004939 **RANEBENNUR** 08373 - 297397 **FEDGL0232**0005354 , 0005360, 0005359, 0005372, 0005373, 0005374, 0005369, 0005379, 0005378, 0005381, 0005388, 0005393, 0005411, 0005406, 0005415, 0005416, 0005417, 0005419, 0005425, 0005433, 0005441, 0005442 **SHIMOGA** 081 23115765 **FEDGL0183**0006639 , 0006641, 0006648, 0006654, 0006659, 0007135 **Sira** 8135295620 **FEDGL0376**0000262, 0000736, 0000751 **SIRSI** 08384-223365 **FEDGL0193**0004249, 0004255, 0004276, 0004281, 0004284, 0004288, 0004297, 0004300, 0004303 **Srinivasa Nagar** 080-26693369 **FEDGL0089**0001652 **SULTHANPLYA** 080 41636281 **FEDGL0013**0003151 **SULTHANPLYA** 080 41636281 **FEDGL0013**0003380, 0003522 **Tiptur** 8134252402 **FEDGL0047**0004308, 0

IN THE COURT OF 6th ADDITIONAL CHIEF METROPOLITAN MAGISTRATE COURT AT BANGALORE

Crl. Mis. No 509/2022

BETWEEN: 1. Sri. RAMALINAGAIAH, S/o. late Honnegowda, Aged 72 years, Residing at No. 06, 1st 'A' Cross, Puttaiah Block, Krishnanda Nagar, Malagala Viswaneedam, Bangalore - 560 091. Aadhar Card No. 7753 6750 9707

2. Smt. JAYAMMA, D/o. late Honnegowda, Aged 76 years, Residing at No. 109, 3rd Cross, Mayuri Varma Road, K.G. Nagar, Lakshmipura, Bangalore - 560 019

Aadhar Card No. 5421 0335 5717 **...PETITIONERS**

AND : The Registrar, Registration of Birth and Death, Bhruth Bangalore Mahanagara Palike, Bangalore **...RESPONDENT**

PUBLIC NOTICE

Whereas the petitioners above named have presented petition to this Hon'ble Court under section 13(3) of the Registration of Birth and Deaths Act 1969 for order to direct the respondent authority to get enter the date of death of petitioners' father **Sri. HONNEGOWDA died on 26/05/1980** at the age of 72 years, at their residence No.135, Survey No.77, Adugodi, Bangalore, Subsequently the body of the Sri. HONNEGOWDA was buried on same day i.e., on 26/05/1980 at Adugodi Crematorium, Bangalore and prays to issue death certificate of their father.

The Hon'ble Court has fixed the date **on 28.03.2022** for hearing of the petition and that if any person/s desire to oppose the said petition or claim or interest shall appear before the Hon'ble Court in person or by pleader duly instructed at **11.00 A.M. on 28-03-2022** failing which the said application will be heard and determined as exparte.

Given under my hand and seal of the court on this 08.02.2022

By Order of the Court, Sheristedar,
VI Addl. C.M.M. Court, Bangalore City.

Advocate for Petitioners : **M.L. SRIMATHI & NAGARAJU .M** No. 10, 1st Floor, Block No. 4, KHB Quarters, 20th Cross, 3rd Block, Jayanagar, Bangalore - 560 011.

PUBLIC NOTICE

This is to notify the general public that my client **Mr. A. Ramakrishna S/o Anjaneyachar,** Office at No.29/4, Trade Centre, Race Course Road, Bangalore-560001, has misplaced /lost the following Original Documents:-

Sale deed dated 13.06.1943 bearing document No.1839/1942-43, sale deed dated 27.05.1977 bearing document No.583/1977-78, sale deed dated 18.12.1977, bearing document No.2003/1977-78, Sale Deed dated 21.10.2006 bearing document No.6219/2006-07 along with Notarized GPA and SPA dated 14.02.2007 bearing document No.447/2006-07, which are registered in the Office of the Sub-Registrar, Devanahalli, with regard to survey No. 138/1, measuring 1 acre and Sy.No.138/4, measuring 38 guntas, totally measuring 1 acres 38 Guntas, situated at **Devanahalli Village, Kasaba Hobli, Devanahalli Taluk.**

If any person/s is are in possession of the same or finds the same may please contact the undersigned herein below or at the address mentioned herein above within **7 days** from the date of this notice.

NATARAJA. D.M, Advocate,
No. 25/1, Anand Nivas,
4th Floor, 3rd Cross, 6th Main,
Gandhi Nagar, Bangalore-09
Phone: 9945804308

PUBLIC NOTICE

My clients, **SRI. ARUN KUMAR KRISHNAPPA and SRI. KIRAN KUMAR KRISHNAPPA, residing at No:**220 KRISHNA NIVAS MUNESHWARA BLOCK RAMACHANDRAPURA JALAHALLI, BANGALORE RURAL – 560013 are mortgaging this original Title Deeds by way of deposit of title deeds by creating an equitable mortgage in respect of Schedule Property, belonging to him, in favour of **REPCO HOME FINANCE LTD.,** Bannerghatta Road Branch, Bangalore, as security for the loan to be availed by them. If anybody has any claim, objection, right, title and interest in the aforesaid property, may be sent to my following address within 7 days from today.

SCHEDULE PROPERTY

All that piece and parcel of the property being **Northern Portion of Site No.11**, Khatha No.104/26/2B-11, Assessment No.26/2B, situated at JarakabandeKavalu Village, YelahankaHobli, Bangalore North Taluk, now comes under the jurisdiction of Bruhat Bangalore Mahanagara Palike, measuring East to West 26 feet and North to South 38feet., and bounded on **East by : Site No.12, West by : Road, North by : Muneshwara Temple, South by: Remaining Portion of Same Site belongs to Smt. Manjula.**

B. SUBRAYA KHARVI, ADVOCATE,
No: 231, 11th Main, 37th cross, 4th T Block,
Jayanagar, Bangalore – 560 041.

All the news.
In just a click.
Log to
www.newindianexpress.com

/thenewindianxpress
@newindianxpress
+The New Indian Express
GET IT ON Google Play Download on the App Store

पंजाब नैशनल बैंक punjab national bank

Bangalore East : Circle Office, No.26-27, 1st Floor, Raheja Towers, MG Road, Bangalore-560 001. Ph: 080-25596467, 8789687253. Email : cobangeastgad@pnb.co.in

PREMISES REQUIRED FOR BRANCH AND ATM

Punjab National Bank requires well constructed commercial premises with permission from competent authority for commercial use admeasuring **765 sq.ft to 1035 sq.ft** preferably at Ground Floor, in case of First Floor facility of lift shall be available along with **ATM 80 sq.ft (+/- 20%)** on Ground Floor in ready possession with adequate Power, Water, Parking Space, etc. on rent for Branch Office **at Anekal, Jigani, Bangalore Rural District.** The landlords holding clear title of the property may go through the detailed notification for submission of offers in our website **www.pnbindia.in**, Forms may also be obtained from the above mentioned address AND the offers may be submitted on **or upto 28.02.2022** at the above address till **5:00 p.m. In the event of further changes if any will be notified in our website. Separate bids to be submitted for each premises.**

Place: Bangalore **Circle Head**
Date : 09.02.2022 **Circle Office, Bangalore East.**

बैंक ऑफ महाराष्ट्र Bank of Maharashtra

एक परिवार एक बैंक

Asset Recovery Branch, 1st Floor, No.15, Police Station Road, Basavangudi, Bangalore-560004 Tele: 080-26706723 / 26706722

Head Office: Lokmangal, 1501, Shivajinagar, Pune-5

CORRIGENDUM

Please refer to the Sale Notice dated 05.02.2022 published in this newspaper on 09.02.2022. Pertaining to **M Narayan Reddy** and **Sahana N Reddy (borrower)**, wherein the property mentioned at all that part and parcel of immovable converted residential vacant Site no 8 formed in Sy.No.98/2, (Old sy.no.98) measuring Twenty Guntas land, having BBMP Khata no.1421, Municipal no.38, situated at 'Sri Ayyappa Layout', Varthur Village, Varthur Hobli, Bangalore East taluk, now within the limits of Bruhat Bangalore Mahanagar Pailke, ward no.149, Measuring: East to West: 23 feet, North to South: 55 feet, Total: 1265 sq.feet out of Twenty guntas, And bounded on the: East by: Site no.9, West by: Site no.7, North by: 30 feet wide road from 55 feet Main Road passes from West-East in M Ravi's Property South by: Property belonging to Ramesh. **In respect there of the Sale Notice dated 05.02.2022 stands withdrawn.**

Date: 09.02.2022 **Sd/- Authorised Officer, & Chief Manager**
Place: Bengaluru **Bank of Maharashtra, Asset Recovery Branch, Bengaluru**

The Kerala Minerals and Metals Ltd.

(A Govt. of Kerala Undertaking)
(An ISO 9001, ISO 14001 & OHSAS 18001 & SA 8000 Certified Company)
Sankaramangalam, Chavara-691 583, Kollam, Kerala, India
Phone: 91476-2686722 to 733 (12 Lines),
Fax: 91-476-2680101. E-mail: contact@kmml.com, URL: www.kmml.com

TENDER NOTICE

Competitive Tenders are invited for following. For more details please visit the E-Tendering Portal **https://etenders.kerala.gov.in** or **www.kmml.com**.

No.	Tender ID	Items
1	2022_KMML_472773_1	For supply and application of castables in Spray Roaster (1R101) in our Acid Regeneration Plant at our TP Unit
2	2022_KMML_473107_1	For replacement of existing effluent line with PVC pipe 315 mm dia from MS Gate inside KMML premises up to road crossing point near MS Unit
3	2022_KMML_470985_1	AMC for FRP Jobs in TP Unit 2022-2024
4	2022_KMML_471254_1	AMC for Rubber Lining Jobs in TP Unit 2022-2024
5	2022_KMML_471999_1	Global tender for Design, Manufacturing, Supply & Commissioning support of fully automatic arm turning TiO2 Pigment Stretch Wrapping Machine at U-400 of KMML, Sankaramangalam, Chavara, Kollam, Kerala, India
Chavara 09.02.2022	**s/d HOU(TP/TSP) For the Kerala Minerals And Metals Ltd**	
6	2022_KMML_472084_1	For Fabrication and supply of Bottom Shell segment for Chlorinator D203
7	2022_KMML_471508_1	For the Supply of CS PIPE
8	2022_KMML_471268_1	For the Supply of PLATE INCONNEL
9	2022_KMML_472077_1	For fabrication and Supply of Condensate Coolant Cooler E336
10	2022_KMML_472825_1	For the supply of STRETCH WRAPPING FILM
Chavara 09.02.2022	**s/d DGM(Mtls) For the Kerala Minerals And Metals Ltd**	

Our Products: Titanium Dioxide, Titanium Tetra Chloride, Nano Titanium, Titanium Sponge, Rutile, Zircon & Sillimanite

ಜಿಲ್ಲಾ ಆರೋಗ್ಯ ಮತ್ತು ಕುಟುಂಬ ಕಲ್ಯಾಣ ಸಂಘ

ಜಿಲ್ಲಾ ಕಣ್ಗಾವಲು ಘಟಕ, ಚಾಮರಾಜನಗರ ಜಿಲ್ಲೆ
ಆರೋಗ್ಯ ಮತ್ತು ಕುಟುಂಬ ಕಲ್ಯಾಣ ಇಲಾಖೆ,
ಚಾಮರಾಜನಗರ

ಬಿ. ರಾಚಯ್ಯ ಜೋಡಿ ರಸ್ತೆ, ಜಿಲ್ಲಾ ಆಸ್ಪತ್ರೆ ಹಿಂಭಾಗ,
ಚಾಮರಾಜನಗರ – 571 313
ಫೋನ್ : 08226–226561E-Mail : dsuch_nagar@yahoo.co.in
ಸಂಖ್ಯೆ : DSU/NHM/NCD/01/2021-22 ದಿನಾಂಕ : 04–02–2022

ಇ–ಟೆಂಡರ್ ಅಧಿಸೂಚನೆ

ಚಾಮರಾಜನಗರ ಜಿಲ್ಲಾ ವ್ಯಾಪ್ತಿಯಲ್ಲಿ ಬರುವ ಆರೋಗ್ಯ ಮತ್ತು ಕ್ಷೇಮ ಕೇಂದ್ರಗಳಿಗೆ ವೈದ್ಯಕೀಯ ಉಪಕರಣಗಳನ್ನು ಪೂರೈಸಲು ಇ–ಪ್ರೊಕ್ಯೂರ್‌ಮೆಂಟ್ ಪೋರ್ಟಲ್ ಸಂಖ್ಯೆ : DHS/NHM/NCD-PBS/Proc/01/2021–22 ದಿನಾಂಕ : 05–02–2022 ರಲ್ಲಿ ಟೆಂಡರ್ ಆಹ್ವಾನಿಸಲಾಗಿದೆ. ಬಿಡ್ ದಸ್ತಾವೇಜುಗಳು ದಿನಾಂಕ : 05–02–2022 ರಿಂದ 19–02–2022 ರವರೆಗೆ ದೊರೆಯುತ್ತವೆ. ಟೆಂಡರ್ ತೆರೆಯುವ ದಿನಾಂಕ : 23–02–2022. ಟೆಂಡರ್ ದಸ್ತಾವೇಜುಗಳನ್ನು ಇ–ಪ್ರೊಕ್ಯೂರ್‌ಮೆಂಟ್ ಪೋರ್ಟಲ್ https://eproc.karnataka.gov.in ನಲ್ಲಿ ಪಡೆಯಬಹುದು. ಆಸಕ್ತ ಬಿಡ್‌ದಾರರು ಇ–ಪ್ರಕ್ಯೂರ್‌ಮೆಂಟ್ ಪೋರ್ಟಲ್‌ನಲ್ಲಿ ನೊಂದಾಯಿಸಿಕೊಳ್ಳಬಹುದಾಗಿದೆ. ಹೆಚ್ಚಿನ ವಿವರಗಳಿಗೆ ಈ ಕಛೇರಿಯನ್ನು ಸಂಪರ್ಕಿಸಬಹುದಾಗಿದೆ.

ಸಹಿ/–
ವಾಸಾಸಂ:ಇ:ಹಿಸನಿ:ಚಾನಗರ: 491:2021–22
ಜಿಲ್ಲಾ ಕಣ್ಗಾವಲು ಅಧಿಕಾರಿಗಳು,
ಚಾಮರಾಜನಗರ ಜಿಲ್ಲೆ, ಚಾಮರಾಜನಗರ

GOVERNMENT OF INDIA
DEBTS RECOVERY TRIBUNAL-II, BENGALURU
Jeevan Mangal Building, (2nd Floor) No. 4, Residency Road, Bengaluru- 560 025.

Proceedings before the Recovery Office - II, Debt Recovery Tribunal- II, Bengaluru

NOTICE FOR SETTLING A SALE PROCLAMATION

(See Sections 25 to 28 of the Recovery of Debts Due to Banks & Financial institutions Act, 1993 r/w Rule 53 of the II schedule to the Income Tax act 1961)

DRC 441/2019 in OA No.1323/2017

Between:Karnataka Bank Ltd., Devanahalli Branch
V/s **...Certificate Holder Bank**
Mr. Munibairappa & Another **...Certificate Debtor(s)**

1. **Sri Munibairappa.** S/o. Sri Doddanarayanappa, R/at No.52, Doddamuddenahalli, Bijavara Post, Devanahalli Taluk, Bengluru Rural District-562135.
2. **Sri Shankarappa. T,** S/o. Thippanna, R/at No.13, Chowdappanahalli, Channarayapattana Hobli, Boodigere Post, Devanahalli Taluk, Bangalore Rural District.

Whereas in execution of certificate No.**RC 441/2019** in **OA No 1323/2017** drawn up by the Hon.Presiding Officer, Debts Recovery Tribunal Bengaluru. The undersigned has ordered the sale of the under mentioned immovable property.

You are hereby informed that the 15th day from the date of service of this notice, has been fixed for drawing up the proclamation of sale and settling the terms thereof. You are requested to bring to the notice of the undersigned any encumbrances, charges, claims or liabilities attaching to the said properties or any portion thereof.

SCHEDULE OF PROPERTIES
Description of the Properties Mortgaged to the Applicant Bank.

All that piece and parcel of Agricultural land bearing Sy. No. 14/1B, measuring 1 Acre 12 Guntas of Chinuvandanahalli Village, Vijayapura Hobli, Devanahhalli Taluk, Bangalore Rural and bounded as follows: On the East: Property of Muniappa, in Sy.No.14/2. On the West: Property of Shamanna, North: Property of Chikkanarayanappa, On the South: Property of Jayaram.

Given under my hand and the seal of the Tribunal, on this **19.02.2021**

Sd/- Recovery Officer-II
Debts Recovery Tribunal-II, Bengaluru

केनरा बैंक Canara Bank

सिंडिकेट Syndicate

ISRO Layout Branch : No.218, 1st Main, 2nd Cross, ISRO Layout, Bengaluru - 560078. Tel No: 080-26663969/26661125.

POSSESSION NOTICE (section 13(4)) (for Immovable property)

Whereas, The undersigned being the Authorised Officer of the Canara Bank under Securitisation And Reconstruction of Financial Assets and Enforcement of Security Interest Act, 2002 (Act 54 of 2002) (hereinafter referred to as "the act") and in exercise of powers conferred under Section 13 (12) read with Rule 3 of the Security Interest (Enforcement) Rules 2002, issued a Demand Notice dated **23.11.2021** calling upon the borrower **Sri Dhananjaya B, S/o Basavalinge Gowda** to repay the amount mentioned in the notice, being **Rs.22,84,581/- (Rupees Twenty Two Lakhs Eighty Four Thousand Five Hundred Eighty One Only)** within 60 days from the date of receipt of the said notice.

The borrower having failed to repay the entire amount, notice is hereby given to the borrower and the public in general, that the undersigned has taken possession of the property described herein below in exercise of powers conferred on him / her under section 13 (4) of the said Act, read with Rule 8 & 9 of the said Rule on this **07th day of February of the year 2022.**

The borrower in particular and the public in general are hereby cautioned not to deal with the property and any dealings with the property will be subject to the charge of the **CANARA BANK** for an amount of **Rs.22,77,488/-** and interest thereon.

The borrower's attention is invited to the provisions of Section 13(8) of the Act, in respect of time available, to redeem the secured assets.

DESCRIPTION OF THE IMMOVABLE PROPERTY

All that part and parcel of the property consisting of Site No.62, at Banashankari 5th Phase, BDA Layout, Bikasipura, Bangalore - 560062 and Bounded on : **East by :** Road, **West by :** Site No.61, **North by :** Site No.63 and **South by :** Site No.65.

Date : 07.02.2022 Authorised Officer
Place : Bangalore Canara Bank

YOUR GUIDE TO SPICY LIVING

INDULGE

Every Friday with
THE NEW INDIAN EXPRESS

KOTAK MAHINDRA BANK LIMITED

Registered Office: 27 BKC, C27, G-Block, Bandra Complex, Bandra (E), Mumbai-400051
Branch Office, at Kotak Mahindra Bank Ltd., Kotak House, 22, M.G.Road, Bangalore-560001

APPENDIX-IV-A [REFER PROVISO TO RULE 8(6)]

E-AUCTION SALE NOTICE FOR SALE IMMOVABLE PROPERTIES

E-Auction Cum Sale Notice for sale of Immovable Assets under the Securitization and Reconstruction of Financial Assets and Enforcement of Security Interest Act, 2002 read with proviso to Rule 6(2) &8(6) of the Security Interest (Enforcement) Rules, 2002.

Notice is hereby given to the public in general and in particular to the Borrower(s) and Guarantor(s) that the below described Immovable Properties/ Property mortgaged/ charged to the Secured Creditor, the Symbolic/ Physical Possession of which has been taken by the Authorised Officer of **Kotak Mahindra Bank Limited, (Secured Creditor/ Kotak Mahindra Bank Limited)** will be Sold on **"AS IS WHERE IS", AS IS WHAT IS"** and **"WHATEVER THERE"** is on **12.03.2022** for recovery of Bank dues of **Rs.77,86,948.36 Ps (Rupees: Seventy Seven Lakh Eighty Six Thousand Nine Hundred Forty Eight and Paisa Thirty Six Only)** due and payable to the Secured Creditor in addition to Interest, Costs and charges at contractual rate to the Secured Creditor from **1) Mr. Sanjeeva Kumar V Deshpande,** No.913, 1st Floor, Skanda Nivas, 9th Cross, 9th Main, BSK 1st Stage, Srinagar, Bangalore-560050. **Also at: Mr. Sanjeeva Kumar V Deshpande,** Flat No.318, 3rd Floor, Sai Sumukha Telecom Cluster, Municipal No.103/1, New Timber Yard Layout, Ward No.41, Gali Anjaneya Temple, Bangalore-560050 **(Borrower). 2) Mrs. Shruti S Deshpande,** No.913, 1st Floor, Skanda Nivas, 9th Cross, 9th Main, BSK 1st Stage, Srinagar, Bangalore-560050. **Also at: Mrs. Shruti S Deshpande,** Flat No.318, 3rd Floor, Sai Sumukha Telecom Cluster, Municipal No.103/1, New Timber Yard Layout, Ward No.41, Gali Anjaneya Temple, Bangalore-560050 **(Co-Borrower/ Guarantor). 3) Vista Integrated Coaching Private Ltd.,** Represented by its Director, No.548-35, 3rd Floor, 50 Feet Road, Banashankari 1st Stage, 1st Block, Bangalore-560050 **(Co-Borrower/ Guarantor).**

Short description of Immovable Properties/ Property with known encumbrances and certain terms of the sale:-

A	B	C	D	E	F	G	H	I
Loan Account No.	Name of the Borrower/ Co-Borrower(s)/ Guarantor (S)	Demand Notice Date And Amount	Reserve Price (RP)	EMD (10% of RP) and Last Date	Inspection Date & Time	Date of Auction & Time	Total Out Standing	Known Encumbrance, If Any,
HF37418933 & HF37709738 (CRN116568750)	1) Mr. Sanjeeva Kumar V Deshpande, 2) Mrs. Shruti S Deshpande, 3) Vista Integrated Coaching Private Ltd.	Dated 14-07-2021 Rs.76,11,452.67 (Rupees: Seventy Six Lakh Eleven Thousand Four Hundred Fifty Two and Paisa Sixty Seven Only)	Rs.89,20,000/- (Rupees Eighty Nine Lakh Twenty Thousand Only)	Rs.8,92,000/- (Rupees Eight Lakh Ninety Two Thousand Only) on or before 15.03.2022	On 25.02.2022 From 10:00 A.M to 4:00 P.M	On 16.03.2022 At 03.00 P.M to 4:00 PM	Rs.77,86,948.36 Ps (Rupees Seventy Seven Lakh Eighty Six Thousand Nine Hundred Forty Eight and Paisa Thirty Six Only) as on 03-02-2022	Nil

DETAILS OF THE IMMOVABLE PROPERTIES / PROPERTY: All that piece and parcel of Flat No.318, 3rd Floor, Sai Sumukha Telecom Cluster, The Gardens measuring Super built up area 1735 Sq.ft. along with proportionate undivided share situated at Municipal No.103/1, New Timber Yard Layout, Ward No.41, Gali Anjaneya Temple, Bangalore-560050. **East:** Property belongs to Vendor, **West:** Private Property, **North:** Road & Property belongs Telecom HBCS, **South:** 15 ft Road & Property belongs to Giriappa.

The Auction will be conducted online through the Bank's approved Service provider **M/s C1 India Private Limited,** at their web Portal **www.bankeauctions.com.**

The Aucthorised Officer shall have absolute discretion to cancel the **e-auction** at any point of time, without assigning any reason.

For detailed terms and conditions of **E-Auction** sale tender document containing online e-auction Bid Form, Declaration etc, Please refer to the link provided in **www.bankeauctions.com** & **https://www.kotak.com/en/bank-auctions.html**

Date: 10.02.2022, Place: Bangalore **Sd/- Authorized Officer, For Kotak Mahindra Bank Ltd.**

भारतीय कंटेनर निगम लिमिटेड CONTAINER CORPORATION OF INDIA LTD.

एक नवरत्न कम्पनी (भारत सरकार का उपक्रम)
A Navratna Company (A Govt. of India Undertaking)

Auction Notice No. MSTC/Area-III/CONCOR/3/CHENNAI/21-22/31875 Dated 10.02.2022

Online Public Auction Sale

CONCOR invites online auction sale of uncleared/unclaimed imported cargos, unused RST spares and scrap items available at various CONCOR Terminals in Area-III (South).

For import Cargos the Public Auction is organized under Provisions of Section 48 of the Customs Act, 1962, without any further notice to Importer/Consignee. Valid objections, if any, against sale of goods involving cases under appeal or with Hon'ble Court may be submitted to CONCOR within 7 days from the issue of this notice, otherwise it would be presumed that Importer/Consignee has no objection and the goods may be sold without any further notice. Online Auction is conducted through M/s MSTC Ltd., an authorized e-commerce service provider for **M/s CONCOR**. The inspection of containers / Cargo's would be from **13-02-2022 to 23-02-2022** on working days during working hours in the respective CONCOR terminals. Online auction is scheduled on **24.02.2022**. For details please log on to **www.concorindia.com** or **eprocure.gov.in** or **www.mstcindia.co.in** or **contact office of CONCOR, Area-III Office, Chennai 044-26482192 or M/s. MSTC Ltd. Ph: 044 - 25219004 / 25222842 / 25231584, Fax: 044 -25220091, e-Mail:vgmoorthy@mstcindia.co.in** Further, please note corrigendum, if any, will be hosted on above websites only, before the last date of submission of bids. Hence bidders are requested to visit the website regularly.

Sd/- Executive Director/Area-III(South)

यूनियन बैंक Union Bank of India

भारत सरकार का उपक्रम A Government of India Undertaking

आंध्रा Andhra Corporation

Union Bank Of India Regional Office, Corporation Bank Road, Udupi- 576101.

PUBLIC NOTICE

This is to bring to the notice of the general public that the property described hereinbelow has been mortgaged to **Union Bank of India (e-Corporation Bank), Vaderahobli Branch, Ground Floor, Raghu Complex, NH 66, Vaderahobli, Kundapura** by **Sri. Divananda Kodgi** as a security towards the credit facilities availed by **M/s.Kodgi Granites (Prop: Smt. Sulochana Kodgi).** Since the borrower has failed to repay the loan, the Bank initiated recovery proceedings and **Hon'ble Debt Recovery Tribunal-II, Bangalore** has allowed **T.A.No.69/2017(OA No.1857/2016)** in favour of the Bank with liberty to sell the mortgaged properties and issued **Recovery Certificate No.1184/2018.** In execution of Recovery Certificate, the Hon'ble DRT-II, Bangalore has attached the mortgaged property and the identified properties described here in below. The Bank has the right to sell the attached properties to realize its dues.

The Public in general and the Borrower & Guarantor in particular, is hereby **CAUTIONED** not to deal with the property. Any dealings with the property without express written Consent/ Permission of Union Bank of India or transfer of the property in any mode shall be subject to the mortgage created in favour of e-Corporation Bank (now Union Bank of India) and the Order of Attachment of Hon'ble DRT.

In case any person/entity deals with the said property in any manner whatsoever, he/she/they will be doing so at their own risk, cost and consequences.

Description of Mortgaged Property
All that piece and parcel of the immovable property
(Industrial Converted Land)

Sy.No.	Acres	Guntas	Boundary		Location
65/7	01	10	East by	Portion of Same SD	Amasebail Village, Kundapura Taluk
			West by	Portion of Same SD	
			North by	Portion of Same SD	
			South by	Survey Line	

Description of Identified Properties:

Item No.1: Site No.1: Eastern portion of the present Yelahanka Nagara Sabe Muncipal Assessment, Khatha No. 1383/98/2, situated at Yelahanka Muncipal, Kogilu Division, Bengaluru measuring East to West-16ft and North to South – on Western side -74ft and the Eastern side – 75.6ft, in all measuring 592 Sq. ft Vacant site and bounded on the: **East by:** Remaining portion of the same property, **West by:** Portion of the same property, **North by:** Road, **South by:** Private Property.

Item No.2: Site No.1A: having previous Khatha No.98/2, present Yelahanka Nagara Sabe Municipal Assessment, Khatha No.1383/98/2, situated at Yelahanka Municipal, Kogilu Division, Bengaluru, measuring East to West – 20Ft an North to South – 79 Ft, in all measuring 1580 Sq.Ft vacant site and bounded on the: **East by:** Eastern portion of the same property, **West by**: Private property, **North by:** Road, **South by:** Private property.

Place: Udupi **Sd/- Authorized Officer**
Date : 09.02.2022 **Union Bank of India,**

केनरा बैंक Canara Bank

(A Government Of India Undertaking)
BRANCH: CHANNAPATNA
Karnataka - 562160
Ph: 8232 223708,
E-Mail: recmandyaro@canarabank.com

POSSESSION NOTICE [See Rule 8(1) of SARFAESI RULES]

Whereas: The undersigned being the Authorised Officer of the **Canara Bank Channapatna Branch,** under Securitisation And Reconstruction of Financial Assets and Enforcement of Security Interest Act, 2002 (Act 54 of 2002) and in exercise of powers conferred under Section 13 (12) read with Rule 3 of the Security Interest (Enforcement) Rules 2002 has issued a Demand Notices calling upon the Borrower/ Mortgagors/ Guarantors to repay the amount mentioned In the notice within **60 days** from the date of receipt of the said notice.

The Borrower/Guarantor/Mortgagor having failed to repay the amount, notice is hereby given to the Borrower/Mortgagors/Guarantors and the public in general that the undersigned has taken possession of the property described herein below in exercise of powers conferred on him/her under Section 13(4) of the said Act read with Rule 8 & 9 of the Security Interest (Enforcement) Rules, 2002 on below mentioned dates.

The Borrower/Guarantor/Mortgagor in particular and the public in general are hereby cautioned not to deal with the property and any dealings with the property will be subject to the charge of the **Canara Bank,** for an amount interest and Other Charges mentioned below.

The The Borrower/Guarantor/Mortgagor attention is invited to provisions of sub-section (8) of section 13 of the Act, in respect of time available, to redeem the secured assets.

1. Name and Address of the Borrower/Guarantor/Mortgagor : 1) Smt. Girijamma W/o Nanjundaiah,
Total amount mentioned in the notice : Rs.5,47,198.00 (Rupees Five Lakhs Forty Seven Thousand One Hundred Ninety Eight only) and interest thereon.
Demand Notice Dated : 11.11.2021 **Possession Notice Date: 04.02.2022**
Description of the Immovable Properties
Name of Title holder: Smt. Girijamma W/o Nanjundaiah
All The Piece And Parcel Of The Property Bearing Katha No Old 134, New 30/33 Measuring : East To West – 94 Feet North To South – 17.5 Feet Krishnapura Village, Sulleri Gram Panchayath, Virupakshipura Hobli, Channapatna Taluk. East by : Road, West by : Government Halla, North by : Property of Marihuchana Hombalegowda, South by : Property of Chikkaputte Gowda and Karigowda.

2. Name and Address of the Borrower/Guarantor/Mortgagor : 1) Shri. G D Jagadish S/o Late Desigowda
Total amount mentioned in the notice : Rs.39,38,373.00 (Rupees Thirty Nine Lakhs Thirty Eight Thousand Three Hundred Seventy Three only) and interest thereon.
Demand Notice Dated : 11.11.2021 **Possession Notice Date: 04.02.2022**
Description of the Immovable Properties
Name of Title holder: Shri. G D Jagadish S/o Late Desigowda
All The Piece And Parcel Of The Property Bearing Katha No.336 Measuring : 140*43 Feet Garakahalli Virupakshipura Hobli, Channapatna Taluk. East By : Kunda Huchegowda's Land, West By : Road, North By : Siddarama's Land, South By : Kadi Boregowda's House

3. Name and Address of the Borrower/Guarantor/Mortgagor : 1) Shri. Mahadeva S/o Late Madappa. **2) Shri. Chandra Shekara C N** S/o Nanjundappa
Total amount mentioned in the notice : Rs.13,13,709.00 (Rupees Thirteen Lakhs Thirteen Thousand Seven Hundred Nine Only) and interest thereon.
Demand Notice Dated : 11.11.2021 **Possession Notice Date: 04.02.2022**
Description of the Immovable Properties
Name of Title holder: Shri. Mahadeva S/o Late Madappa
Residential House: Municipal Katha No 3810, Municipal Door No 1878/1. Measuring : East To West – 26 Feet North To South – 34 Feet Basavanagudi Street, 13th Cross, Mangawarpet Ward No 2, Channapatna Town, Ramanagara District Boundaries East By : Road, West By : Vacant Site Of T Nagendra, North By : Vacant Site Of Chandrahasa, South By : 2 Feet Passage And Property Of Narayanagowda

4. Name and Address of the Borrower/Guarantor/Mortgagor : 1) Shri. Papanna S/o Doddaidegowda. **2) Shri. Nagesha S** S/o Siddegowda C L
Total amount mentioned in the notice : Rs.3,87,742.00 (Rupees Three Lakhs Eighty Seven Thousand Seven Hundred Forty Two only) and interest thereon.
Demand Notice Dated : 11.11.2021 **Possession Notice Date: 04.02.2022**
Description of the Immovable Properties
Name of Title holder: Shri. Papanna S/o Doddaidegowda
All The Piece And Parcel Of The Property Bearing Katha No Old 108, New 140/140-1 Measurings: East To West – 15 Feet North To South – 39 Feet Saragur Village Virupakshipura Hobli, Channapatna Taluk East By : House Of Bommegowda, West By : House Of Venkatesha, North By : Own Property Of Vendor, South By : Road.

5. Name and Address of the Borrower/Guarantor/Mortgagor : 1) Shri. Shivananda S/o B A Puttaiah **2) Shri. Sundresh C S** S/o Gundaiah
Total amount mentioned in the notice : Rs.7,79,373.00 (Rupees Seven Lakhs Seventy Nine Thousand Three Hundred Seventy Three Only) and interest thereon.
Demand Notice Dated : 11.11.2021 **Possession Notice Date: 04.02.2022**
Description of the Immovable Properties
Name of Title holder: Shri. Shivananda S/o B A Puttaiah
All The Piece And Parcel Of The Property Bearing Katha No 317, Measuring : 18 ¾ * 120 Ambadahalli Virupakshipura Hobli, Channapatna Taluk, Ramanagara District Boundaries East By : Boregowda's House, West By : Thimmegowda's House, North By : Road, South By : Kenchegowda And Karigowda's Property.

6. Name and Address of the Borrower/Guarantor/Mortgagor : 1) Shri. Sivaraju S S/o Shivalingegowda. **2) Shri. Shankaraiah** S/o Boregowda
Total amount mentioned in the notice : Rs.7,65,676.00 (Rupees Seven Lakhs Sixty Five Thousand Six Hundred Seventy Six Only) and interest thereon.
Demand Notice Dated : 11.11.2021 **Possession Notice Date: 04.02.2022**
Description of the Immovable Properties
Name of Title holder: Shri. Sivaraju S S/o Shivalingegowda.
Municipal Katha No 11/11 Old Katha No 11/11/11, E Katha No : 152900102401500395. Measuring : East To West – 09.144 Feet, North To South – 16.764 Feet Vinayaka Layout, Mangalawarapet Dakhale Appagere Village, Kasabahali, Channapatna Town, Ramanagara District Boundaries: East By : Site No 6, West By : Site No 12, North By : Appagere Village, South By : 30 Feet Road.

Date : 04.02.2022 **Sd/-Authorized Officer**
Place : Channapatna **Canara Bank**

GIC HOUSING FINANCE LTD.

CORPORATE OFFICE / HEAD OFFICE : GICHFL, National Insurance Building, 6th floor, J. T. Road, Next to Astoria Hotel, Churchgate, Mumbai, 400 020 **Tel.:** (022) 43041900
Email: corporate@gichf.com **Website:** www.gichfindia.com
Whitefield Branch Office : No-1, 1St Floor, Thimmaiah Complex, Immadihalli Road, Whitefield, Bengaluru 560066.
Office No. 080 28450001. Email: whitefield@gichfindia.com

DEMAND NOTICE

(IN PURSUANCE WITH SECTION 13 (2) OF THE SARFAESI ACT., 2002)

GIC Housing Finance Ltd. (GICHFL) has sanctioned loans to the following borrowers for residential premises by creating equitable mortgage and in favor of GIC HF LTD. The repayment of the loans is irregular and the accounts are finally classified as Non Performing Asset in accordance with directions and guidelines of National Housing Bank.

GIC HF LTD. has therefore invoked its rights under section 13(2) of the SARFAESI ACT, 2002 and called upon the borrowers to repay the total outstanding mentioned against each within 60 days from the date of demand notice in pursuance to Rule 3 of Security Interest (Enforcement) Rule 2002. The Borrower have not acknowledge receipt of the notice. The following borrowers are hereby called upon again publicly to pay the total dues the mentioned against them plus the charges &interest accrued till date within **60 days** from today failing which GIC HF LTD. Shall resort to all or any of the legal rights to take possession of the premises dispose it and adjust the proceeds against the over due amount. The borrower are also restrained from alienating or creating third party interest on the ownership of the properties.

Sr. No	Loan File No. / Name Of The Borrower & Co-Borrower/Branch Name	Address Of The Mortgaged Property	Outstanding Dues As On 31.01.2022 (Including Legal Charges) (Amount In Rs.)	Date Of Demand Notice Sent	Outstanding Dues As Per Demand Notice (Amount In Rs.)
1	R M RAVIPRAKASH/ KA0820600000006	Plot no.30, 1st main, 2nd Cross, Yelahanka Hobli, Near Sai Leela Hotel, Singanayakanahalli, Yelahanka, Bangaloer-560064	46,74,608/-	02/02/2022	46,74,608/-

THIS NOTICE WILL ALSO BE PASTED ON THE OUTER DOOR OF THE BORROWER'S LAST KNOWN ADDRESS AND AT THE MORTGAGED PROEPRTY (IES)

Date : 10.02.2022
Place : BENGALURU

For GIC Housing Finance Ltd.
Sd/-
Authorised Officer

KOTAK MAHINDRA BANK LIMITED

Registered Office: 27 BKC, C27, G-Block, Bandra Complex, Bandra (E), Mumbai-400051
Branch Office, at Kotak Mahindra Bank Ltd., Kotak House, 22, M.G.Road, Bangalore-560001

**APPENDIX-IV-A [REFER PROVISO T

EDITORIAL

"Feelings come and go like clouds in a windy sky. ... Attachments obstruct the flow of life. And without mindfulness, attachment always becomes aversion"

Thich Nhat Hanh

INDIAN EXPRESS IS NOT AN INDUSTRY. IT IS A MISSION.

— Ramnath Goenka

SELECTIVE AMNESIA ON TURBULENCE OVER STATE BIFURCATION

Prime Minister Narendra Modi's argument in Rajya Sabha on Tuesday that the Congress was responsible for the intractable problems thrown up by the bifurcation of erstwhile Andhra Pradesh is far from convincing. The PM targeted the Congress, obviously to paint it as the villain of the piece. If both the Congress and the TRS took exception to the comments, it is understandable as the PM had glossed over the fact that he owed an explanation to both states as to why the promises made in the AP State Reorganisation Act, 2014, had so far not been kept by the government.

In his reply to the motion of thanks to the President's address in the Upper House, Modi said that if the embers continued to smoulder even now in both the states, it was because the Bill was passed during UPA rule without any discussion in Parliament, after mikes were switched off and doors shut, with pepper spray used freely. The PM recalled how Atal Bihari Vajpayee had created three states without any blowback during 1999–2004, which, he said, had proved that the BJP was in favour of smaller states and that it would split them in consonance with the highest traditions of democracy. But how come the Vajpayee government then did not divide Andhra though the BJP state unit at its executive meeting at Kakinada had earlier passed a resolution that it would offer two states for one vote?

Even if one condones the BJP for its amnesia, why has it not addressed any of the pending problems including one of the most vital ones—deciding the share of Krishna and Godavari waters between the two states after bifurcation? The PM has not found time even once during the last eight years to convene a meeting of the heads of two states for a negotiation on the issues. Rubbing salt into the wounds, even before the TRS assumed power after winning the election in 2014, the Modi government brought its first ordinance in late May and transferred seven revenue mandals in the erstwhile Khammam district in Telangana as well as the Lower Sileru Hydel Project to Andhra Pradesh. Instead of blaming others for the post-bifurcation ills, the PM should have given a roadmap for addressing the thorny issues that are crying for attention in the two states.

TN'S ANTI-NEET BILL BACK IN GUV'S COURT

The Tamil Nadu Assembly has once again passed the Bill seeking exemption from the National Eligibility cum Entrance Test (NEET) for admissions to medical courses. After the Bill was first passed on 13 September 2021, Governor R N Ravi sat on it for 142 days before he decided to send it back to the Assembly for reconsideration. But since it has been passed for the second time, the Governor must give his assent or reserve the Bill for the consideration of the President, but cannot return it again. The Governor can exercise a 'pocket veto' and may keep the Bill pending as no time frame has been stipulated by the Constitution. According to Clause 2 of Article 254 of the Constitution, when a law made by a state Legislature on a matter enumerated in the Concurrent List contains any provision repugnant to the provisions of law made by Parliament, then the law shall prevail in that state if it has received the President's assent.

While a three-member Supreme Court Bench has ruled in the Christian Medical College case that admissions to medical and dental courses should be based on NEET, the state is well within its rights to seek exemption from it as per the 2016 ruling of a five-judge Bench in the Modern Dental College vs State of Madhya Pradesh case. As per that order, a state is not denuded of its power to legislate under Entry 25 of the Concurrent List, which talks about the powers of Union and state governments to legislate on education. "The intent of our Constitution framers while introducing Entry 66 was limited only to empowering the Union to lay down a uniform standard of higher education and not to bereft the state Legislature of its power to legislate in relation to 'education'. ... no one can be a better judge of the requirements and inequalities-in-opportunity of the people of a particular state than that state itself ...," the Bench had said.

Accordingly, if the anti-NEET Bill gets the assent of the President under Article 254, the state can get exemption from the exam. Any move by the Governor to delay it will be seen as political.

The problem with political discourse in India, particularly in recent years, is that it never relies on logic or research. It takes the easy way out and brands the opponent as anti-national

TO STRENGTHEN FEDERALISM, REVISIT THE CONSTITUTION

G S VASU
Editor, *The New Indian Express*

SOUMYADIP SINHA

Those branded as anti-nationals or accused of/charged with sedition can now draw some solace. They have company. Telangana Chief Minister K Chandrashekar Rao is the latest public figure to be called anti-national, with leaders of both the ruling BJP and the Opposition Congress demanding that prison is the place where he should be. We are truly progressing well as a democracy!

What's KCR's crime? For the benefit of those who missed his press conference on the day the Union Budget was presented, KCR vented out his anger at the Centre for ignoring the interests of states and said it was time to take a deep relook at the Constitution. "It's now 70 years since we adopted one. We have failed to address the needs of people even after such a long period. As someone who spent 50 years in public life, I am proposing that the country debate and discuss my suggestion for a complete review of the Constitutional document to meet the emerging needs."

The crux of his argument was that in line with our federal nature, instead of strengthening the states as we evolve as a nation, Union governments, whether ruled by the Congress or BJP, have been weakening them by way of centralisation, and that proposals such as 'one nation, one identity' or the more recent move by the Centre to provide itself the power to take on deputation any IAS officer from any state without the need for consent go against the basic tenets of the Constitutional spirit. The Opposition pounced on KCR, labelling him as one who gives least respect to democratic functioning and that his demand amounts to insulting Dr Ambedkar. By extension, they called KCR anti-Dalit. The problem with political discourse in India, particularly in recent years, is that it never relies on logic, reason or research. It takes the easy way out and brands the opponent—could be a young climate activist, a comedian, a writer, a poet, a tribal activist or a political leader—as anti-national. This episode is no different.

So, what are the facts? Is this the first time someone is proposing a relook at the Constitution? In the 71 years since we adopted it, the Constitution has been amended 100-plus times, a majority of them by Congress-led governments at the Centre. Neither is it uncommon to rewrite Constitutions as several countries have done, for good or bad reasons.

What we were taught through NCERT textbooks (not sure if they still exist given the way this government has been trying to correct distorted notions of India) was: "The Constitution naturally reflects the efforts to tackle the problems of the society at the time of writing the document. But it's not a frozen, unalterable document and is open to revision, changes or re-examination." The Constitution makers, Dr Ambedkar included, hoped that future generations would respect it but at the same time recognised that it may require modifications, which is precisely why provisions have been created for changes.

Saffron leaders now seeing red over KCR's proposal may perhaps do well to read up a bit. The proposal to review the Constitution was one of the promises in the national agenda the NDA came up with in 1999 ahead of the Lok Sabha elections. Soon after coming to power, the Atal Bihari Vajpayee government constituted in February 2000 a 11-member committee headed by eminent jurist MN Venkatachaliah. The terms of reference for the panel are worth recollecting. "The Commission shall examine, in the light of past 50 years, as to how best the Constitution can respond to the changing needs of efficient, smooth and effective system of governance and socio-economic development of modern India within the framework of parliamentary democracy and to recommend changes, if any, that are required in the provisions without interfering with its basic structure." After exhaustive discussions, the commission recommended dozens of changes, 58 of them involving amendments to the Constitution and 86 requiring legislative measures. They relate to, among others, Union-state relations, decentralisation and devolution. That it remained unimplemented, like the multiple recommendations made by the Sarkaria Commission on Centre-state relations, is a different matter.

> Whether it is the one card, one nation issue that KCR flagged or other attempts to foist common rules, what is clear is that it's in plain violation of not only the constitutional spirit but against the very diverse nature of this nation. All of them are important issues that merit serious discussion involving multiple sections and cannot be dismissed with political slogans and personal attacks

Let's keep aside the merits/demerits of KCR (since it's not the subject of this piece), even if one were to assume there is some truth in the criticism that he is autocratic, has a feudal mindset, shouts down those who talk back and so on. But he is no Maoist either. KCR's traits should not distract attention from the reasons he put forth to seek a review of the Constitution, the essential point being the weakening of states vis-a-vis the Union government. Does it not amount to violation of the spirit behind Article 1 of the Constitution that describes India as the "Union of States"?

A few other examples. To begin with, the recent move by the Union government in regard to IAS officers. Law and order being a state subject, what if KCR or another chief minister, in a counter move, says they would manage with their own police officers without drafting from the pool of All India Services? There is nothing wrong in doing so, legally speaking. Take education as another example. It was on the States List until the 42nd Amendment in 1976 when it was moved to the Concurrent List. Through the 42nd Amendment during Emergency, the Indira Gandhi government indulged in substantial tinkering of the Constitution, including an attempt to change the Preamble. It was a mix of good and bad and some of the changes were reversed when the Janata Party came to power post-Emergency.

Going back to education, if we are to accept the fundamental thesis that equality is meant for equals, how fair is it to pit a student coming from a village or small town with another brought up in a metro by adopting a common curriculum or test? In one such case, the late Justice Krishna Iyer observed many decades ago that even in a developed state like Kerala, there can't be a uniform standard for all regions. Whether it is the one card, one nation issue that KCR flagged or other attempts to foist common rules, what is clear is that it's in plain violation of not only the constitutional spirit but against the very diverse nature of this nation.

All of them are important issues that merit serious discussion involving multiple sections and cannot be dismissed with political slogans and personal attacks. The Constitution surely needs to be saved and reformed to strengthen it further, and the only way forward is to discuss and debate. Heckling those with whom one has disagreement, clamping down on protests or arresting critics only weaken the Constitution instead of strengthening it. This principle ought to be the common code for all those in public life.

(vasu@newindianexpress.com)

REFLECTIONS ON BUDGET AND ANALYSES ABOUT IT

KARAN BHASIN
New York-based economist

Over the last several days I have read through many opinion articles, several emails and of course WhatsApp messages about the Budget, each of them expressing their thoughts about it and its likely impact on the economy. Not all of them were positive, but even those who were a bit pessimistic were more so on the tariff changes rather than any other part of the Budget.

Even the harshest of critics have appreciated this Budget—and that is a testament to the ability of the finance minister and her team to stick to what is necessary for the economy. To be fair, even I was one of the harsher critics of her first Budget. But ever since then, every Budget has pushed me hard to find any critical flaw. Not that there aren't any flaws, and of course there are things that could be better, but then again, no Budget can be perfect on all accounts. Moreover, with time it has dawned upon me that most of the Budget analyses are done with respect to a subjective wish list that the authors have. If the Budget meets those wishes, then it is great, else not so much. This is truer for financial analysts and commentators and even occasionally, for me too.

Another confession is that many of us, especially those who study economics, have fallen victim to our sophisticated data-driven empirical methodologies. We tend to rely on them extensively even as we ignore the social and political context. As a result, many times we extrapolate the results to comment on issues with a definitive answer. But more often than not, the correct answer would be: it depends. For instance, if you ask if raising the minimum wage would lower unemployment, the instant answer would be either yes or no depending on the economic worldview of the individual. In reality, it depends on the extent of market power of employers and workers. In fact, on most issues, the answer is not as definitive as one would expect it to be. This is one of the reasons why the economic survey that comes one day before the Budget talked extensively about a more agile policymaking.

The Budget in many ways is a business-as-usual one, but not so much in terms of its innovative approach towards capital expenditures. More so as the government recognises its own constraints on being able to undertake capital expenditures and also in terms of its execution of disinvestments. Given these constraints, on the former, it has decided to allow states to borrow up to ₹1 lakh crore for capital expenditures, while on the latter, it has been conservative in its projections.

> Many of us, especially those who study economics, have fallen victim to our sophisticated data-driven empirical methodologies. We tend to rely on them extensively even as we ignore the social and political context. As a result, many times we extrapolate the results and have a definitive answer to complex issues

Conservatism has crept in within the finance ministry's thinking—even on revenue generation numbers, as very likely these will exceed the budgeted figures over the coming years. This is not a criticism of the approach. It is rather welcome that for once we have a finance minister who is more than happy to be conservative and over-deliver, instead of being like some of her predecessors who were ambitious and almost always underdelivered.

A non-eventful Budget was precisely what was required as the government was already fiscally constrained, and thus in a volatile global environment, economic fundamentals are desirable. The key, however, will be execution of a bulk of the capital expenditure plans going forward. As long as the states and Centre can ensure speedy execution, we should see a major transformation of our infrastructure over the coming couple of years.

Ultimately, this Budget was one that mentioned economic growth repeatedly and thus it has to be evaluated against that benchmark. The answer to many questions on public policy might be 'it depends'. But to the question 'Is growth desirable?', the answer is a unanimous yes, given that central banks are hiking rates and so will the US sometime in March. Consequently, global growth is likely to slow substantially as the financial year progresses. Against that backdrop, an 8% growth is exceptionally good and would further endorse the pandemic response of the Indian government. There is extensive optimism regarding our economic prospects and while there is still uncertainty regarding the progression of the pandemic, one certainly expects the optimism to convert into real economic growth.

(karanbhasin95@gmail.com)

MAILBAG

WRITE TO: letters@newindianexpress.com

TN decision historic

It was a historic move by the TN government to re-adopt the NEET Bill unanimously without any amendments. Despite a plethora of ideological differences, the ruling and opposition parties have evolved a consensus. The Governor is duty-bound to forward the Bill for the consideration of the President. It is high time the President considers the interests of the state before coming to a decision.

M Rishidev, Dindigul

Why even a Lok Ayukta?

As per the new amendment implemented in the Kerala Lok Ayukta Act, the state government has the right to reject the recommendation of the anti-corruption watchdog. So, it is better to dissolve the Lok Ayukta as it will have no power from now on.

A K Anil Kumar, Neyyattinkara

Back to school

A massive compensation education programme has to be implemented at school level, especially at the primary stage (*Addressing India's education crisis*, Feb 9). Introducing more play activities, psychological guidance and counselling will be very helpful to the children. Parents, children, teachers and the whole society expect a reverberating school campus.

P Prema, Thanjavur

Investors and small biz

The article *In defence of small businesses, dear sharks* (Feb 9) has perfectly highlighted the problems with the culture of investors, who only seek to support certain ideas that can grow 100x. But India is also about small and medium businesses. There are many ideas that might generate less revenue but offer a 100x benefit to society, such as the upcycling waste example mentioned.

Sankalp Sanjay Shanbhag, Karwar

Religion, edu and politics

The wearing of headscarves by minority community female students in Udupi created a lot of controversy and now this row has spread to other places too. Political parties are trying to fish in troubled waters. Religion and education cannot be mixed. Wearing a common uniform in institutions will help in safety and security, and is also a marker of equality among students.

Ram Saran Singh, Bengaluru

Make uniforms compulsory

With the hijab row in Karnataka threatening to open up communal sores, uniforms must be made compulsory in educational institutions. The directive of Karnataka's primary education minister to this effect couldn't have been more appropriate. As long as we are incapable of differentiating between religiosity and spirituality, it is not advisable to allow people to flaunt their faith in places like schools.

Dr George Jacob, Kochi

Not private visits

The justification given by the Telangana CM and the TRS for skipping the PM's two meetings on February 5 in Hyderabad, calling them 'private' visits, is ludicrous. The PM attended the golden jubilee of ICRISAT, whose work benefits farmers, and the unveiling of the Statue of Equality of Saint Ramanujacharya, a monumental event for a large Hindu community cutting across caste, political, linguistic and regional lines.

U Atreya Sarma, Hyderabad

THE NEW INDIAN EXPRESS
Chairman of the Board: **Manoj Kumar Sonthalia** Editor: **G S Vasu**
Resident Editor (Karnataka) : **Santwana Bhattacharya*** Published by **R K Jhunjhunwala** on behalf of Express Publications (Madurai) Private Limited, at No. 1, Queen's Road, Bengaluru - 560 001 and printed by him at Express Press, Plot No. 2A, Bommasandra Industrial Area, 4th Phase, Survey No. 46, Part Yarandahalli Village, Jigani Hobli, Anekal Taluk. Bengaluru - 560 099. **Bengaluru.** Vol. 58, No. 35 RNI Reg. No. 3457/1960. Phone: 080-22866893. * Responsible for selection of News under the PRB Act. **Copyright:** Express Publications (Madurai) Private Limited. All rights reserved. Reproduction in any manner, electronic or otherwise, in whole or in part, without prior written permission is prohibited.

TWEETS OF THE DAY

Randeep Singh Surjewala @rssurjewala
The king's panic is clear and the fear deep, but the public has made up its 'mind'. Tomorrow the poor, farmers, labourers, youth and public will answer by voting

Narendra Singh Tomar @nstomar
Pineapples reach the foreign markets through the fields of India. 100% increase in export of pineapple in April-Dec 2021 as compared to April-December 2013

Sanjay Singh AAP @SanjayAzadSln
Daughter is daughter.
Be it Hindu, Muslim, Sikh, Christian.
Don't play with her honour

ASSEMBLY ELECTION 2022 DECIDE

BJP planning 'unique' manifesto for Manipur

Imphal: Union Minister Bhupender Yadav has said the BJP is preparing a "unique" election manifesto for the upcoming Manipur polls and will "not make any promise that will not be translated into action". Yadav, the BJP's in charge of the polls in the northeastern state, said the saffron camp has held discussions with various stakeholders and set up a panel to draft the manifesto.

Congress releases manifesto for UP

Lucknow: Just a day ahead of the voting for 58 Assembly seats in UP, Congress general secretary Priyanka Gandhi Vadra on Wednesday released her party's election manifesto — Unnati Vidhan — announcing sops for farmers, Covid warriors, teachers and medium-scale enterprises. 'False' cases against journalists will be withdrawn if the Congress comes to power, she said.

25 Guj BJP MLAs stuck in snowfall in Almora dist

Ahmedabad: Around 25 BJP MLAs from Gujarat, who went to Uttrakhand for election campaigning, have been stuck following heavy snowfall in Almora for the past two days. Dushyant Patel, MLA from Bharuch, took to the social media to share the condition of the 25 leaders. He later posted another video saying they were all safe, and reached their destinations.

Delhi lecturer resigns to fight poll in Punjab

Chandigarh: An English literature lecturer at a Delhi college, Anuroop Kaur Sandhu quit her job to take the plunge into politics after being part of the farmers' movement and is contesting the Punjab Assembly polls on a Sanyukt Samaj Morcha ticket. The Sanyukt Samaj Morcha (SSM), headed by Balbir Singh Rajewal, is a political front launched by 22 farmer unions in December 2021.

Polling officials check EVMs in Meerut on Wednesday | PTI

Divided by religion, united by poverty

Communal card commonplace in UP, but everyday issues gaining importance

RICHA SHARMA
@ Mathura/Muzaffarnagar/Meerut

IRFAN Ansari drives an auto rickshaw in Meerut's Sardhana. He takes out his phone to show the status of a local BJP leader. Local MLA Sangeet Som is seen saying during his election campaign that he respects everyone, but that won't stop him from preventing people from entering villages (if he loses in this Muslim-dominated seat). Som's name was linked to the Muzaffarnagar riots in 2013.

"This is a threat to the Muslim community. Every day such videos circulate. Making such statements also shows his nervousness, for this time BJP's communal agenda has failed to divide people," says Ansari. The 27-year-old then points towards a campaign vehicle, from which announcement is made that the Yogi Adityanath government has ensured Lord Ram resides in Ayodhya and is building a temple that was destroyed by a Muslim ruler.

He is joined by Satbir, a daily wage worker, from the OBC Kashyap community. He says he is a BJP voter. Som, the two-time MLA, is facing a tough challenge from SP-RLD alliance candidate Atul Pradhan, a Gujjar.

"Satbir may be a BJP voter, but he sits and eats with us. He also faces the same problems, like price rise, lack of development. His daily wage is ₹300, the same as 10 years ago. We all want development but spreading riots and creating Hindu-Muslim divide suits political leaders," said Rafa Alam, who also comes from the OBC community and works with Satbir.

Alam points at his and Satbir's torn shoes and clothes to highlight their economic condition. "All are in trouble under this government, whether Hindu or Muslim. Just that when there is a fight between Sunil and Salim, Sunil will be asked to pay the police and allowed to go home but Salim despite paying money will be put behind bars," said Alam.

After the 2013 Muzaffarnagar riots, it was the Jat vote in 2017 that ensured a massive win for BJP in Uttar Pradesh. With farmer issues to the fore this time, Jats across western UP say that the two communities have been living peacefully and differences have reduced.

Communalism in UP has been a poll plank for years and the Yogi government came to power riding on it in 2017. Communal differences run deep in the Muslim-dominated western UP that goes to polls on Thursday. But this time, it may not work because there are other issues bothering both communities.

"The society has roles defined for both and we used to live in harmony. After riots, we faced lots of problems. The jobs of cobblers, carpenters, tailors and all machine work here is done by Muslims. Many have moved out," says Harinder Singh Pawar, a sugarcane farmer from Bhora Kalan in Muzzafarnagar. He has several Muslims working in his fields for years.

THE SHIFTING GROUNDS OF UTTAR PRADESH POLITICS

Intense political campaign by all parties in UP is signalling a tough fight for BJP. Just a couple of months ago, it seemed invincible. It was praised for changing the discourse of politics from caste to development. The grand narratives of BJP appeared accommodative, inclusive and development oriented.

In this election campaign, we see three significant signs of change. First, there is a distinct social realignment of support base of different parties that is reflected in their political alliances. Second, everyday issues are giving a tough fight to the grand narratives of social justice, Hindutava, nationalism and development. The diluted grand narratives at best acquire a supplementary status. Third, identity politics of caste has gained a new legitimacy amongst the public.

New social realignments

The new social alignments are most visible for BJP and SP. We see a reversal of BJP's social engineering with the exit of significant backward community leaders just before elections. Their discontent was not sudden. It was simmering. They joined the BJP bandwagon individually, in the hope of getting new recognition. They joined as leaders of their communities but the benefits to their communities were often not channelled through them. The connect between the leader and the community was usurped by the party, which created an alternate leadership within the community. These leaders have definitely taken a chunk of their people's support away from BJP. Similarly, the farmer movement has taken away the large support of Jats from BJP in the western region. BJP's truncated social base once again appears to be Hindu, urban and upper caste centred.

Another kind of realignment is visible at the front of SP whose core support base, the Yadavs, had become a new untouchable under the fierce communal polarisation in the state. The mahagatbandhan enabled SP to make inroads into the support base of BSP. Many of its leaders joined SP. The long silence of BSP further enabled SP to project itself as the only winnable option against BJP. This led discontented OBC leaders and communities to join hands with SP. The discontented communities have no natural inclination towards SP. They remember the strong intra-community rivalries with Yadavs, but they are still ready to consider this alliance if they get adequate representation to their community.

Everyday issues vs grand narratives

The lived reality of people and their problems seem to have acquired centrestage. BJP seems to have realised that hard Hindutva might evoke strong reaction. So there is no campaigning around the question of Love Jihad, cow protection brigade or Ramjanambhoomi. There are no direct communal appeals and BJP's counter campaign comes in the form of its narrative around law and order. The communal appeal is laced around law and order by linking it with riots and the honour of 'bahu beti'. Development is projected as the outcome of a riot-free state. Through this, BJP is attempting to project its progressive modern image.

Dr. Shilp Shikha Singh
Assistant Professor
Giri Institute of Development Studies

For backward communities and small farmers, issues like destruction of crops by stray animals, increasing input cost of agriculture and inflation matter more. A respondent from Prayagraj said, "During this government's regime only three things grew in size — bulls, coins (small coins that are not used and only accumulate) and sadhus." People in general seem to appreciate the ruling regime's focus on road infrastructure, but some of them feel highways facilitate the business community more and have no direct impact on the poor. Reservation and no recruitment in vacant government positions bother youths of these communities. A fear-free community, a riot-free state can think of industry and employment is the position of BJP on this. Grand infrastructure, the focus of Central budget, will generate employment is the placard of BJP. Portrayed achievements of the last government also revolve around basic amenities like toilets, gas connection, housing and free ration. Likewise, SP seems to be less vocal on social justice, like reservation for backward communities and crime against Muslims. There seems to be an unsaid promise between leaders and the community on these issues. Agriculture, electricity and employment dominate the electoral promises. There is no big dream to chase in this election. Reality is biting hard on politics.

Caste & identity politics

The narratives of elections above caste, progressive BJP beyond petty identity politics, all seem to be stories of the past. Caste is being strongly invoked by all parties including BJP. Politics in UP was never beyond caste, but the calculus of caste remained under cover inside party offices. In this election, we see all the analysis around the caste calculus in mainstream media. Everyone seems to be interested in which caste is going where. We also see people feeling the pinch of BJP's caste behaviour. They share that they voted for BJP thinking they will get a level playing field but the experience turned otherwise. They now think that caste operates within BJP blatantly and the upper caste has a distinct advantage. Community identities around caste have reached a new level and are bargaining hard with parties for position and material benefits.

What would be the final outcome of these changes would be revealed later. However, there are definite breaks in the mode of functioning of parties and people's perception of party politics. While people are forcing parties to respond to their immediate needs, parties are fighting around who can directly distribute more benefits. New frontiers of party allegiances are evolving and bigger dreams of justice, development and nationalism have been kept on the back seat for future deliberation.

Indecision on mining may hurt BJP in Goa

SUDHIR SURYAWANSHI @ Panaji

IN 2012 the BJP came into power in Goa with the promise of ending corruption in the mining sector but the same issue is likely to hurt the saffron party in at least four constituencies, including Chief Minister Dr Pramod Sawant's Sanquelim.

More than two lakh people had depended on mining in this lush green coastal state. The Congress government headed by Digambar Kamat had awarded mining contracts. Then, BJP leader Manohar Parrikar travelled in entire Goa and alleged a mining scam of ₹35,000 crore. Ahead of the 2012 election, Parrikar had asked Goans to vote for a "clean government and sustainable mining".

"BJP has failed on its promise of restarting mining activities. Majority of people's bread and butter depended on mining. Like Panaji, Calangute and South Goa, tourism is our main business, but agriculture is the only sector available now. Mining brought prosperity but it has vanished and now assets like trucks and dumpers are degrading," Hanumant Parab, a Pisole resident said.

Parab said Bombay High Court and the Supreme Court had given nod for sustainable mining but the BJP could not restart it. "When elections approach, the BJP promises to restart mining. When the election is over, they simply forget it. How long do we wait?"

Atmaram Parab and his brother own 27 dumpers and all of them have been lying idle for the last ten years. When asked why they did not sell them off, Parab said that in every election, BJP promised to restart mining, and hence, they kept the dumpers in the hope of using them one day. "This time also, CM Sawant has promised to restart mining. We are really confused about what to do?"

Bicholim resident Nilesh Karbodar said the BJP is the main culprit behind the shutting down of mines and they should be thrown out of power. "When mining was on, I was drawing ₹45,000 salary but now, I am jobless. In Goa, sons and their middle-aged fathers are jobless. BJP is only good at giving promises therefore this time we are supporting an independent candidate," he said.

Tough terrain a challenge

VINEET UPADHYAY @ Dehradun

THERE are a total of 11,647 booths in 70 Assembly constituencies in Uttarakhand. To reach 7,143 of those, polling parties will have to walk distances ranging from one km to 15-20 kms. More than 81.72 lakh voters will decide the fate of 632 candidates on February 14.

Of these booths, 766 are in places identified as prone to the snowfall, which will make the task of the polling parties difficult.

A combination of tough terrains and rough weather will pose challenges, which might lower the voting percentage. At least nine booths will require polling parties to trek 15-20kms, five will take 14-15kms of walk, three will require 13-14kms of travel on foot, three will take 12-13kms of walk.

The state Election Commission has identified one booth in every constituency which witnessed least polling last time.

First phase of Uttar Pradesh Assembly polls today

The fate of eight ministers in the Yogi Adityanath government is at stake in the first phase of polling on Thursday. Some of them had handled the departments which dealt with the most burning issues in the state such as electricity to farmers, sugarcane arrears, stray cattle, cow sheds and law and order scenario, reports **Namita Bajpai**

SRIKANT SHARMA
Power minister
Mathura constituency

Facing SP-RLD alliance's Devendra Agarwal, BSP's SK Sharma and Congress candidate Pradeep Mathur. In 2017, he had won the seat defeating Pradeep Mathur of Congress by a margin of over 1 lakh votes

ATUL GARG
MoS for Medical and Health
Ghaziabad constituency

He will fight it out with SP-RLD's Vishal Verma, BSP's Krishna Kumar and Congress party's Sushant Goel. In 2017 Assembly election, Garg had defeated BSP's Suresh Banal by a margin of more than 70,000 votes

SURESH RANA
Minister for Sugarcane
Thana Bhawan constituency

Farmers here are unhappy over non-payment of cane dues. Rana will be facing Ashraf Ali of SP-RLD, Zaheer Malik of BSP and Satyam Saini of Congress. In 2017, Rana had defeated Abdul Waris Khan of BSP by 16,000 votes

KAPIL AGRAWAL
MoS Vocational Education
Muzaffarnagar Sadar constituency

He Will be facing RLD's (ally of SP) Surabh Swaroop, BSP's Pushpankar Pal and Congress's Subodh Sharma. In 2017, Agarwal had defeated his nearest rival Guarav Swaroop Bansal of SP by over 10,000 votes

SANDEEP SINGH
MoS for Education
Atrauli constituency

Sandeep Singh, 30, grandson of former UP CM Kalyan Singh, is facing Viresh Yadav of SP-RLD, Omvir of BSP and Dharmendra Kumar of Congress. In 2017, Sandeep had defeated Viresh Yadav of SP by a margin of around 51,000 votes

CHAUDHURY LAKSHMI NARAIN
Minister for Animal Husbandry
Chhatta constituency

May face people's ire over stray cattle. He has to win over Thakur Tejpal of SP-RLD, Sohanpal Singh of BSP and Poonam Devi of Congress. In 2017, he had defeated independent Atul Singh by more than 63,000 votes

ANIL SHARMA
MoS for Forest and Environment
Shikarur constituency

Pitted against Kiranpal of SP-RLD combine, Mohammad Rafeeq of BSP, and Ziaur Rehman of Congress. In 2017, Sharma had defeated Mukul Upadhyaya of BSP by a margin of over 50,000 votes

GS DHARMESH
MoS for Food Processing
Agra Cantt constituency

He will face Kunwar Chandra of SP-RLD alliance, Bhartendra Arun of BSP and Sikander Singh of Congress. In 2017, he had defeated Gutiyari Lal Duwesh of BSP by a margin of over 46,000 votes

TMC flays Goa CM, seeks clarity on mining losses

EXPRESS NEWS SERVICE
@ Panaji

HIGHLIGHTING the failures of the ruling BJP government in Goa, the TMC unit of Goa lambasted Chief Minister Pramod Sawant, alleging that he had deceived Goans by peddling fake promises yet again. Rajya Sabha MP and TMC Goa co-incharge Sushmita Dev, Goa TMC Vice-President Rajendra Kakodkar and Goa TMC General Secretary Trajano D'Mello held a joint press conference in Panaji on Wednesday to expose, what they alleged, the lies of the BJP.

"There is complete confusion and no clarity on the issue of mining in Goa. Why has the BJP failed to resume mining in Goa, and why hasn't it been able to give a clear policy in the past five years? More importantly, they should first tell us who was responsible for the illegal mining that saw losses to the tune of Rs 35,000 crore," said Sushmita Dev.

Reiterating Goa TMC's commitment to the people of the state, she said, "Goa TMC's stand is very clear. Within 250 days of forming the government, we will come up with a solution to the mining problem. We will ensure it is sustainable and the revenue generated through it comes back into the Goan economy."

Attacking the BJP for the rise in fuel prices, Dev said first the BJP government hikes prices and then, just 3-4 months before elections, it reduces prices. "Who are you trying to fool? How do you expect the people to believe that you will fulfil any of the promises written in your manifesto? If you have faith in your 'double engine government' and the Ujjwala scheme which has apparently emancipated the lives of everyone, what is the need to promise three LPG cylinders to the people of Goa?" she said.

Family call to boy who may have joined militancy

FAYAZ WANI @ Srinagar

A youth from south Kashmir's Pulwama district, who had recently gone missing and is feared to have joined militancy, has scored 88% marks in the Class 12 exam, as per the results declared on Tuesday.

Kaisar Ahmad Dar, 17, a resident of Tujin village went missing on February 4. According to his family, he left home that day to buy medicines. When he did not return after long, his family filed a complaint with the local police. However, the police are yet to locate him.

In an emotional video, his family members pleaded with him to return. They have also urged whichever group he has joined to free him.

"I request the people with whom he is, please let him go. He is our sole support. Have mercy on us and let him go," his grandmother could be heard saying in the video.

As many as 128 Kashmiri youngsters joined militancy last year. Of them, 73 were killed in various encounters and 22 have been arrested.

According to sources, many new recruits were killed by security forces within days of joining militancy. An official said a lot of them get killed within 24 hours of joining militancy. Most others don't make it beyond four months.

EXPRESS READ

BJP pushing country to civil war, says Lalu

Patna: Rashtriya Janata Dal supremo Lalu Prasad Yadav on Wednesday accused the BJP-led NDA government at the Centre of "pushing the nation towards civil war". Talking to the media at the Patna residence of his wife Rabri Devi, Yadav said Prime Minister Narendra Modi would be held responsible if the country headed towards civil war.

₹288 cr funds of Chinese-owned NBFC seized

EXPRESS NEWS SERVICE @ New Delhi

THE Enforcement Directorate has seized funds worth ₹288 crore of a 'Chinese-owned' non-banking financial company (NBFC) which lent instant loans through mobile apps and later allegedly harassed borrowers by 'misusing' their personal data.

The Central agency seized the bank and payment gateway funds belonging to PC Financial Services Private Limited through three seizure orders issued last year under the Foreign Exchange Management Act (FEMA).

The order for the seizure was issued last week by the commissioner of customs in Chennai. The ED is investigating a number of NBFCs and Fintech companies under Prevention of Money Laundering Act (PMLA) 2002 for providing online instant micro-loans using mobile applications and then extorting high rates of interest by misusing the personal data of the customers, said a statement issued by agency on Wednesday.

"M/s PCFS is ultimately beneficially owned by Chinese national Zhou Yahui. Investigation revealed that the foreign parent companies of PCFS brought in FDI worth ₹173 crore for lending business and made foreign outward remittances worth ₹429.29 crore to Chinese-controlled companies."

SC WEDDING IN POMP

An SC groom in Rajasthan's Kota took out procession and rode on a mare on Wednesday under 'Operation Samanta' which aims to instil confidence among the community to break the taboo which bars them from doing so

₹3,358 CRORE WORTH OF MGNREGS WAGES PENDING: GOVT

INDIA	Max	Min		Max	Min
Ahmedabad	31	13	Mumbai	29	18
Bhopal	30	10	Panaji	30	20
Jaipur	23	10	Patna	24	12
Amritsar	20	06	Lucknow	23	10
Chennai	30	23	Port Blair	30	24
Kolkata	25	17	Imphal	21	05
Srinagar	12	-02	Chandigarh	20	10

25K suicides over joblessness in three years

According to figures presented in Rajya Sabha, cases rose in 2020 when Covid-19 outbreak shook the country

EXPRESS NEWS SERVICE @ New Delhi

THE Centre on Wednesday informed the Rajya Sabha that over 25,000 Indians died by suicide due to either unemployment or indebtedness between 2018 and 2020.

The data provided by the government showed that as many as 9,140 people died by suicide due to unemployment and 16,091 people due to bankruptcy or indebtedness during the time period, the government told the upper house.

The information was provided by Minister of State (Home) Nityanand Rai in a written reply to a question on the issue. Rai said that the government figures are based on data provided by the National Crime Records Bureau (NCRB).

Government has been cornered by the Opposition on the issues of unemployment in past few weeks. Congress leader Rahul Gandhi on Monday hit out at the government on the issue of unemployment, and cited a survey to say that the good days are elusive.

According to the data, suicides among the unemployed have been increasing and touched the highest (3,548) in the pandemic year of 2020. While 2,741 ended life due to unemployment in 2018, 2,851 did so in 2019. The data said that in 2018, 4,970 died by suicide due to bankruptcy, in 2019 the figure increased to 5,908. In 2020, the figures dropped by over 600 deaths to 5,213.

The minister said the government was looking to address the issue by focusing on mental health and creating employment opportunities. "To address the burden of mental disorders, the National Mental Health Programme is being implemented, along with supporting the District Mental Health Programme in 692 districts in the country," he said.

"The programme aims to provide suicide prevention services, workplace stress management, life skills training and counselling in schools and colleges; mental health services including prevention, promotion and long-term continuing care at different levels of district healthcare delivery system and promote community awareness and participation in the delivery of mental healthcare services," he said.

The minister said that flagship programmes of the Centre have the potential to generate productive employment opportunities.

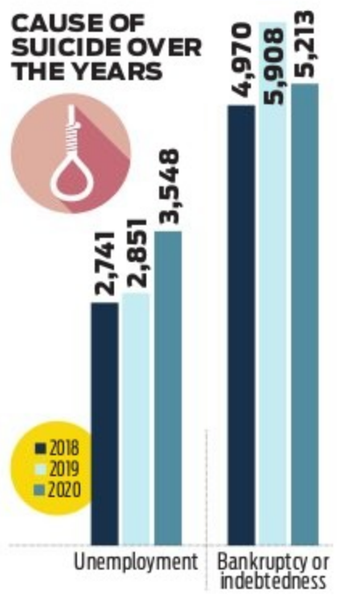

TO GRACE THE SESSION

MPs Bhagwant Mann and Navneet Kaur arrive for the budget session at Parliament on Wednesday | SHEKHAR YADAV

Assam tribunals deem 1.43L 'foreigners'

EXPRESS NEWS SERVICE @ New Delhi

OVER 1.43 lakh people were declared foreigners by the Foreigners Tribunals (FTs) operating in Assam, the government told the Parliament on Wednesday. Nearly 1.21 lakh others had been declared as Indians by these FTs, a total 100 of which operate in Assam.

In a written statement, the Centre also said that a total of 329 such declared foreigners had been deported to their respective countries till February 1 this year. "The total number of cases pending in these FTs as on December 31, 2021 is 1,23,829. The total number of people declared as foreigners as on December 31, 2021 is 1,43,466. The total number of people declared as Indian as on December 31, 2021 is 1,21,598. A total of 329 persons have been deported to their countries of origin as on February 1, 2022," Minister of State for Ministry of Home Affairs, Nityanand Rai informed the Parliament through a written statement.

The MoS added that the state government had been delegated the responsibility to make necessary arrangements for detention centres or camps as per their requirement.

The decisions announced by the FTs regarding the issue of citizenship have repeatedly been challenged in various courts across the country and often the interventions have led to the decisions of the tribunals being overturned.

Recently, a two-member bench of the Gauhati High Court in its judgment, allowed one person, declared a foreigner by an FT, another opportunity to prove her case, stating that citizenship was a "very important right of a person", which "should ordinarily be decided on merit rather than by way of default as has happened in the present case".

AT A GLANCE

1,43,466 DECLARED FOREIGNERS

329 DEPORTED TO THEIR COUNTRIES OF ORIGIN

1,21,598 DECLARED INDIANS

100 FOREIGNERS TRIBUNALS

1,23,829 CASES PENDING

Data from 2021

AIR CONVENIENCE

No night-landing facility in 23 airports

EXPRESS NEWS SERVICE @ New Delhi

AS MANY AS 23 operational airports in the country do not have night landing facility.

The list of airports not having night landing facility also include Kushinagar International Airport in Uttar Pradesh which was inaugurated in October 2021 giving a major boost to Buddhist tourism circuit.

Others in the list are Salem in Tamil Nadu; Shimla, Kullu and Dharamshala in Himachal Pradesh; Kalaburagi in Karnataka, and others.

Authorities do not permit the aircrafts to land at night at an airport which does not have night landing facility.

India has over 100 operational airports and officials said that the airports not having night landing facility are mostly those witnessing lower passenger traffic. Airports Authority of India, which manages most of the airports in India, takes up a particular one for consideration for providing night landing facilities, when airlines show an interest during night operations.

Airlines have to apply with the Airports Authority of India to facilitate night landing facility in a particular airport and then process of offering the convenience starts.

The upgradation of airports, including provision of night landing facility is a continuous process, which depends upon operational requirements, commercial feasibility, etc, and varies from airport to airport in the country, said the ministry of civil aviation in a recent Parliament reply.

The main requirement for night landing is that the runway approach lighting system which includes a series of light bars with strobe lights installed at the end of the runway.

WHERE THESE ARE

STATE	NAME OF THE AIRPORT
Andhra Pradesh	Cudappah, Kurnool
Assam	Rupsi
Arunachal Pradesh	Tezu, Passighat
Daman & Diu	Diu
Haryana	Hisar
Himachal Pradesh	Dharamshala, Kullu and Shimla
Karnataka	Kalaburagi
Lakshadweep	Agatti
Maharashtra	Kolhapur, Sindhudurg
Punjab	Ludhiana
Puducherry	Puducherry
Sikkim	Pakyong
Tamil Nadu	Salem
Uttarakhand	Pantnagar, Pithoragarh
Chhattisgarh	Bilaspur, Jagdalpur
Uttar Pradesh	Kushinagar

Land of 610 Kashmiri Pandit families restored in 5 years: Govt

EXPRESS NEWS SERVICE @ New Delhi

THE Ministry of Home Affairs (MHA) informed the Parliament on Wednesday that the properties of 610 Kashmiri Pandit families, who had fled the valley following the outbreak of violence in the 1990s, had been restored to them.

"As per the information provided by the government of Jammu and Kashmir, the land of 610 applicants (migrants) has been restored in the last five years," MHA said in a written statement before the Parliament.

According to the information shared by the ministry MoS, Nityanand Rai, the Jammu and Kashmir Migrant Immovable Property (Preservation, Protection and Restraint on Distress Sales) Act, 1997, makes the District Magistrates (DMs) of the respective areas of Jammu and Kashmir the legal custodians of the immovable properties of the migrant families.

The government informed the Parliament that it was within the powers of the DMs to take the necessary steps for the preservation and protection of such properties. Rai told the Rajya Sabha that 6,000 transit accommodations had also been created by the Central government for Kashmiri Pandits in the Union Territory (UT) of Jammu and Kashmir.

"The government has taken several measures to rehabilitate Kashmiri migrants back to the valley that include construction of 6,000 transit accommodations in the Kashmir Valley at an estimated cost of ₹920 crore in order to provide accommodation to employed Kashmiri migrants," he said.

Rai told the Parliament that as many as 3,000 state government jobs had been created by the Central government for the Pandits under the Prime Minister's Development Package-2015 (PMDP-2015), with an outlay of ₹1,080 crore.

The MoS said that the J&K administration had also appointed 1,739 migrants and selected 1,098 migrants under the PMDP policy.

SECOND TERM CBSE EXAMS IN OFFLINE MODE FROM APR 26

EXPRESS NEWS SERVICE @ New Delhi

THE Central Board of Secondary Education (CBSE) on Wednesday announced that it will conduct the term-2 board examinations for classes X and XII offline from April 26.

The board had conducted the term-1 examinations during November-December last year and the results are still awaited.

"The board after discussions with various stakeholders and taking into consideration the Covid-19 pandemic situation in the country has decided to conduct the term-2 examinations offline," Sanyam Bhardwaj, exam controller, said.

The date sheet for classes X and XII will be released soon and will be available on the board's website.

In term-2 exams, students will answer both objective and subjective type questions. The term-1 papers only had objective or multiple-choice type questions.

The notification said the students will appear for the examinations from the allotted examination centres as done during the preceding years. The board will follow the pattern of sample question papers for the exam.

Besides, the sample papers were released last month on the CBSE academic website.

For the first time, the central education board is conducting classes X and XII final examinations in two terms. The decision was taken in early last year in view of uncertainty arising out of the Covid situation.

The board recently warned students against fake notices regarding term-1 result date and misinformation about term-2 examinations.

Gujarat tribals oppose river linking project

DILIP SINGH KSHATRIYA @ Ahmedabad

TRIBAL leaders from Gujarat's Dang, Valsad, Surat and Navsari districts are camping in state capital Gandhinagar to garner support of the MLAs of both ruling BJP and opposition Congress for an agitation against the Par-Tapi-Narmada river linking project announced in the recent Union Budget.

The project will submerge around 7,500 hectares of land owing to construction of seven dams. Tribal leaders say the project would affect 75 villages and displace more than 35,000 villagers.

The linking project proposes to transfer water from the surplus regions of Western Ghats to the deficit regions of Saurashtra and Kutch.

The same project had come to a halt in 2007-2008 following strong opposition from tribals.

The tribal leaders alleged the Centre designed the project to "cover up" the Narmada Yojana's "failure". Hundreds of tribals will be displaced as a result of the project in Dang, Valsad, and Tapi districts. Dang's forests abounding in teak and bamboo and other woods will stand submerged.

Tribal leaders said they have seen many projects like the Narmada Yojana, Statue of Unity, Ukai, etc., where the tribals displaced from their lands are yet to be compensated.

A delegation of senior tribal leaders of south Gujarat called on the leader of Opposition in the Gujarat Assembly, Sukhram Rathva. Tribal leaders said they wanted the elected representatives to discuss the project in the Assembly.

Activist Mukesh Patel said, "We won't let our tribals be displaced from their forest land in the name of the river linking project. Our slogan is *'dam hatao, Dang bachao.'*"

SUPREME COURT UPDATES

Child custody issue raised

New Delhi: The Supreme Court on Wednesday asked why the legislature was not trying to bring the legal aspect pertaining to custody of a child, stuck in between parents fighting matrimonial litigations, under "one umbrella" legislation and referred to several existing statutes governing the issue of custody saying they raised the number of litigations. The bench said there are at least four or five statutes, which deal with the issue and they give rise to several litigations arising from same.

Bail for Trinamool agent

New Delhi: The Supreme Court on Wednesday granted anticipatory bail to Mamata Banerjee's election agent S K Supiyan in a murder case being investigated by the CBI. A bench headed by Justice L Nageswara Rao passed the order on a plea by Supiyan challenging an order of the Calcutta HC which had rejected his bail plea. The CBI is probing the killing of a BJP worker in Nandigram, which took place during the post-poll violence after the TMC won the state assembly polls in May 2021.

VOTES OF UP MLAs MATTER THE MOST

CONTINUED FROM PAGE 1

BESIDES the state votes, the UPA has one lakh votes in Lok Sabha and 59,000 in Rajya Sabha. This takes its tally to a little over 4.1 lakh votes.

Then there are the fence sitters like Biju Janata Dal, YSR Congress Party, Telangana Rashtra Samithi, Bahujan Samaj Party, Shiromani Akali Dal and a few other smaller parties. These parties together have 1.1 lakh votes in Parliament and assemblies combined. Of them, the TRS, after its recent vituperative outburst against the BJP and Telangana CMK Chandrashekar Rao's boycott of Prime Minister Narenadra Modi's programme in the state, seems likely to vote against the BJP nominee.

The real fence sitters therefore are Naveen Patnaik (BJD), Jagan (YSRCP), Mayawati (BSP) and Badal (SAD). These are the leaders to be watched in the event of the BJP losing UP. They will play a crucial role in the election of the next President in such an eventuality.

The President is elected by an electoral college consisting of members of both houses of Parliament (MPs) and Members of Legislative Assemblies (MLAs) of states and UTs.

The value of the vote for an MLA of a particular state is calculated by dividing the total number of electors in that state with total number of MLAs. This gives the value or weightage of the vote of each MLA in a state or UT. Similarly, the value of the vote of an MP is calculated by taking the total value of votes of all the state and Union Territory Assemblies together and dividing it by the total number of elected MPs of both Houses of Parliament. The value of votes of MLAs differs for every state, but the value of each MP's vote is the same at 708.

MLAs from Uttar Pradesh have the highest value for their votes as they are elected by the largest number of electors. The value of vote of each UP MLA is 208.

EXPRESS READ

PMs' Museum in capital ready to open doors

New Delhi: The Pradhanmantri Sanghralaya (or Prime Ministers' Museum) built on the Teen Murti Bhavan campus has been completed and ready to welcome visitors. The culture ministry now awaits the go-ahead from the Prime Minister's Office to fix a date for its inauguration. "The project is complete and will be inaugurated soon on an appropriate and significant date by Prime Minister Narendra Modi himself," said a culture ministry official.

PU to open, physical classes only for final year

The Panjab University (PU) has announced that would be reopened soon after the conclusion of online examinations. A statement issued by the university authorities stated, "The PU administration has started functioning in the normal mode. Immediately after the culmination of the ongoing online examinations, all departments will be allowed to function in the physical mode. However, classes of first three years of 4-year UG courses and first two years of 3-year UG courses will continue in the online mode." The authorities said, in the intervening period, the PU will make arrangements in line with Covid protocol.

HARPREET BAJWA
Our correspondent in Chandigarh
hsbajwa73@gmail.com

CHANDIGARH DIARY

Proposal for 80-seater boat on Sukhna Lake shelved

The city administration has shelved the proposal to introduce an 80-seater solar-cum-battery-operated party boat at the Sukhna Lake. The tenders floated by the Chandigarh Industrial and Tourism Corporation (CITCO) in this regard has now been dropped. Reportedly, poor response from bidders as well as challenges posed by technical aspects are the reasons. In 2019, only two bidder came forward; and in 2021, the tenders were refloated but again to no avail from bidders. These developments have prompted the administration to drop the proposal. The idea was for a boat with terrace for small events with all necessary supporting facilities. Sukhna Lake is a rainfed reservoir created in 1958 by damming the Sukhna Choe, a seasonal stream coming down from the Shivalik Hills.

Second phase of e-bus rollout likely soon

The rollout of the second fleet of electric buses might happen in the coming days as the city transport authorities has received the lowest bid of ` 44.99 per km to run 40 electric buses. The second phase of the project is already before the administration for final approval. Once cleared, the city administration will save ` 15 per km per bus. Presently, the city administration is paying ` 60 per km for the 40 electric buses introduced in the first phase. All the 80 buses have the same specification. A total of four companies had participated in the financial bids.

Rose Festival to be back with all original events

The annual three-day Rose Festival is back in Chandigarh. The city municipal corporation had moderated the festival into a symbolic event last year due to the second wave of the COVID-19 pandemic, this time around it will be a full-fledged affair with all the original events. Rose competitions, traditional dance competitions, flower cutting and arrangement contests, a dog show and floral hat competition are expected to be organised. The rose festival is held in the last week of February but this time to align with the 'Iconic Week' being charted by the union Ministry of Information and Broadcasting, the Rose Festival could be held in the first week of March.

केनरा बैंक Canara Bank
(A Government Of India Undertaking)

RAH M G Road Branch,
Ph: 080-25595569
E-mail : blrrahub@canarabank.com

DEMAND NOTICE [SECTION 13(2)]

TO BORROWER/ GUARANTOR/MORTGAGOR

NOTICE ISSUED UNDER SECTION 13(2) OF THE SECURITISATION AND RECONSTRUCTION OF FINANCIAL ASSETS AND ENFORCEMENT OF SECURITY INTEREST ACT, 2002

We, **Canara Bank, RAH M G Road Branch,** had issued Demand Notices under Section 13(2) of the Securitization and Reconstruction of Financial Assets and Security Interest Act 2002 by Registered Post with Acknowledgment Due (RPAD) to the addresses furnished to the Bank as mentioned below. Since the notice has not been acknowledgement returned due to non-availability of addresses at the said addresses / due to evading of service of the notices sent by RPAD, notice could not be served. Further, Bank had served the said demand notices by affixture at the addresses given. The contents of the said notices are mentioned herein below.

1. Name and Address of the Borrowers / Co-Borrowers / Mortgagors / Guarantors : 1) Mr. Shiva Kumara N S/o Mr. Ningegowda, 1088, 10th Main Road, RPC Layout, Bangalore-560040. **2) Mrs Shantha Mariamma** W/o Mr. Shiva Kumar N. 1088, 10th Main Road, RPC Layout, Bangalore-560040.

[Details of the credit facility/ies availed by the Borrower]

Loan No.	Nature of Loan	Date of Sanction	Amount	Liability With Interest as on 27.10.2021	Rate of Interest
2827619000660	Housing Loan	20.01.2015	Rs. 49,80,000/-	Rs. 50,40,214.99/-	8.80%

Total Liability Amount: Rs.50,40,214.99/- (Rupees Fifty Lakh Forty Thousand Two Hundred Fourteen and Ninety Nine Paisa Only) together with further interest and incidental expenses and costs.

NPA Date : 20.06.2020 **Demand Notice Dated : 27.10.2021**

Details of Immovable Property: Name of title holder : Mr. Shiva Kumara N

Schedule: All that piece and parcel of the immovable property bearing BDA Site No.1/B, Municipal No. New, 1/B-28, within the limits of BBMP, ward No. 39 Chandra Layout, having PID No.39-58-1/B-28, situated at 80 ft road, Maruthi Nagar, Nagarabhavi Layout, 4th Block, 1st Phase, Bengaluru, measuring East to West :12 mtrs and North to South : 9 mtrs, totally measuring 108 sq mtrs and bounded by: North: D Site No. 1/A, South: BDA Property, East : BDA Property, West: Road.

You are here by called upon to pay **Canara Bank,** within a period of 60 days from the date of publication of this notice, the respective amount mentioned here above, failing which **Canara Bank** will take necessary action under the provisions of the said Act, against the secured assets including taking possession of the secured assets of the Borrowers and the Guarantors. The powers available to **Canara Bank** under the Act include (i) power to take possession of the secured assets of the Borrowers / Guarantors / Mortgagers including the rights to transfer by way of lease, assignment or sale for realising secured assets and any transfer of secured assets by **Canara Bank** shall vest in the transferee rights in or in relation to, the secured asset transferred as if the transfer has been made by you. In terms of the provisions of section 13(13) of the said Act, you are hereby prohibited from transferring, either by way of sale, lease or otherwise (other than in the ordinary course of your business), any of the secured assets as referred to in the Demand Notice affixed and also Hypothecated / Mortgaged to the bank without prior written consent of the Bank. The notice is issued in terms of Section (13)2 of the said Act.

Date : 09.02.2022 **Sd/- Authorised Officer**
Place : Bengaluru **Canara Bank**

केनरा बैंक Canara Bank
(A Government Of India Undertaking)

RPC Layout Branch
Bangalore

DEMAND NOTICE [SECTION 13(2)]

TO BORROWER/ GUARANTOR/MORTGAGOR

NOTICE ISSUED UNDER SECTION 13(2) OF THE SECURITISATION AND RECONSTRUCTION OF FINANCIAL ASSETS AND ENFORCEMENT OF SECURITY INTEREST ACT, 2002

We, **Canara Bank, RPC Layout Branch** had issued Demand Notices under Section 13(2) of the Securitization and Reconstruction of Financial Assets and Security Interest Act 2002 by Registered Post with Acknowledgment Due (RPAD) to the addresses furnished to the Bank as mentioned below. Since the notice has not been acknowledgement returned due to non-availability of addresses at the said addresses / due to evading of service of the notices sent by RPAD, notice could not be served. Further, Bank had served the said demand notices by affixture at the addresses given. The contents of the said notices are mentioned herein below.

1. Name and Address of the Borrower / Co-Borrower / Mortgagor / Guarantor : (1) Mr.Gangadhar Rao (Applicant) S/o Satyanarayan Rao #1151,12th Main Road, 9th Block, BDA Layout, Bangalore-560072, **(2)Mrs.Vatsala N (Joint Applicant)** W/o Mr.Gangadhar Rao #1151,12th Main Road,9th Block, BDA Layout, Bangalore- 560072 .

[Details of the credit facility/ies availed by the Borrower]

Loan No.	Nature of Loan/Limit	Date of Sanction	Amount	Liability With Interest	Rate of Interest
0656973 0000227	HOUSING LOAN	11.06.2019	Rs. 35,65,000/-	Rs. 41,01,703.58	7.65%+2% Penal Interst Rate Total @9.65%

Total Liability Amount: Rs.41,01,703.58 (Rupees Forty One Lakhs One Thousand Seven Hundred and Three Paise Fifty Eight Only) with further cost and charges and incidental expenses and costs.

NPA Date : 30.03.2021 **Demand Notice Dated : 17.01.2022**

Details of security assets: Name of Title Holder : MR. GANGADHAR RAO

ALL that piece and parcel of residential apartment bearing No 103/GF In the building named as SAMTRUPTI ENCLAVE consisting of RCC framed structure with 2 bed rooms , kitchen, Dining and living room ,Electricity connections, Common water and sanitations including common area rights with one covered parking slot in the slit floor with total built up area of 1050 square feet with 234 square feet of undivided share, right, title and interest in schedule A property and also common usage of terrace and common spaces, passages, pipes, drains and lift lobbies stair cases etc. area by owners of all tenements and bounded as follows: **East By:** Flat No 102, **West By:** Flat No 104, **North By:** Flat No 106, **South By:** Others Property.

You are here by called upon to pay **Canara Bank,** within a period of 60 days from the date of publication of this notice, the respective amount mentioned here above, failing which **Canara Bank** will take necessary action under the provisions of the said Act, against the secured assets including taking possession of the secured assets of the Borrowers and the Guarantors. The powers available to **Canara Bank** under the Act include (i) power to take possession of the secured assets of the Borrower / Guarantors / Mortgager including the rights to transfer by way of lease, assignment or sale for realising secured assets and any transfer of secured assets by **Canara Bank** shall vest in the transferee rights in or in relation to, the secured asset transferred as if the transfer has been made by you. In terms of the provisions of section 13(13) of the said Act, you are hereby prohibited from transferring, either by way of sale, lease or otherwise (other than in the ordinary course of your business), any of the secured assets as referred to in the Demand Notice affixed and also Hypothecated / Mortgaged to the bank without prior written consent of the Bank. The notice is issued in terms of Section (13)2 of the said Act.

Date : 09.02.2022 **Sd/- Authorised Officer**
Place : Bangalore **Canara Bank**

Tumakuru Smart city Limited, Tumakuru

Sri Mahalakshmi Arcade, S.S Puram Main Road, Coffee Board Colony, Tumakuru-572102 Website: www.smartcitytumakuru.in
Phone: 0816-2278190 email: Office@smartcitytumakuru.in.
CIN:U74999KA2017PLC099774

No:TSCL/ADMN/C-Recruitment/05(V-II)/2016-17 Date: 08.02.2022

Recruitment Notification

Managing Director & Chief Executive Officer, Tumakuru Smart City Limited hereby inviting the applications for the post of Company Secretary – 01 Post on Contract Basis. Last Date for submission of applications – **15.02.2022.** For Minimum Qualification, Experience and other details relating to the post please visit the company website www.smartcity tumakuru.in.

Sd/- Managing Director and Chief Executive Officer,
Tumakuru Smart city Limited, Tumakuru

DIPR/TUM/624/MCA/2021-22

RAICHUR POWER CORPORATION LIMITED

(YERMAURS THERMAL POWER STATION)
(A JOINT VENTURE COMPANY OF KPCL, BHEL)
CIN : U40101KA2009PLC049582

No: EE(MSP)/YTPS/21-22/604 **Date: 08.02.2022**

BRIEF TENDER NOTIFICATION

RPCL invites bids from reputed agencies for the procurement at YTPS. **(1) LRSB Spares (2) Adhesives, Cleaning sprays. (3) Abrasives (4) Welding Electrodes (5) Plasma Welding Spares (6) TMT Bars and MS Channel (7) Pneumatic torque wrench (8) Wire Ropes for CHP equipments.** Last date and time for bid submission: **23.02.2022 at 16.00 hrs.** Date and time for opening of technical bid: **24.02.2022 at 16.30 hrs.** Date and time for opening of financial bid: for **Sl.No. (1) 24.02.2022 at 17.00 hrs. and for Sl.No (2 to 8) 25.02.2022 at 17.00 hrs.** Tender documents can be downloaded from the e-Procurement portal **www.eproc.karnataka.gov.in** Further details can be had from the office of the **Executive Engineer (MSP), RPCL, YTPS, Yeramarus-584134. Raichur. Ph: 9480682892. e-Mail: eemsprpcl@gmail.com, www.karnatakapower.com**

जवाहरलाल नेहरु एल्युमिनियम अनुसंधान विकास एवं डिजाइन केन्द्र
Jawaharlal Nehru Aluminium Research Development and Design Centre
(An Autonomous Body under Ministry of Mines, Govt. of India)
Amravati Road, Wadi, Nagpur - 440 023
www.jnarddc.gov.in

Expression of Interest (EOI)

Director, JNARDDC, Nagpur, invites Expression of Interest from prospective firms for the following.
निदेशक, जे.एन.ए.आर.डी.डी.सी., नागपुर, निम्नलिखित के लिए इच्छुक फर्म से रुचि की अभिव्यक्ति आमंत्रित करता है।

Ref. No.	Description	Date of Uploading EOI
54	Design, manufacture, supply & installation of anode current distribution system for aluminium electrolysis cell	11.02.2022
55	Providing Group Medical Insurance Coverage (Hospital)	10.02.2022

The details can be downloaded from the centre's website **www.jnarddc.gov.in.** वरिष्ठ प्रशासनिक अधिकारी

BEFORE THE DEBTS RECOVERY TRIBUNAL-II, AT BANGALORE
(Jeevan Mangal Building, 1st and 2nd Floor, No 4, Residency Road, Bengaluru - 560 025)
O.A. No. 1787 of 2019

BETWEEN : UCO BANK, JAYANAGARA Branch ...APPLICANT
AND
Mr. MOHAMMED KHAN AND OTHERS ...DEFENDANTS

SUMMONS

SUMMONS ISSUED UNDER RULE 23(VII) OF THE DEBTS RECOVERY TRIBUNAL (PROCEDURE) RULE 1993 BY WAY OF PAPER PUBLICATION

Defendant No. 1	Defendant No. 2	Defendant No. 3
Mr. MOHAMMED KHAN, S/o. Mr. Buddan Sahib, Aged about 50 years, Residing at No. 11, CRS, MVP Block, J C Nagar, BANGALORE-560006	Mrs. RAHATHUNNISA, W/o. Mr. Mohammed Khan, Aged about 40 years, Residing at No. 10/1, Marappa Thota, 3rd Cross, J.C. Nagar, Benson town Post, BANGALORE-560006	M/s. ROYAL BUILDERS AND DEVELOPERS, (A partnership firm) having its office at No. 001, Ground Floor, Royal Woods, Gourav Nagar, JP Nagar, BANGALORE Represented by its Managing Partner Mr. K.H. Mallikarjun

WHEREAS, the Applicant has instituted an Application U/S 19 of the Recovery of Debts Due to Banks and Financial Institutions Act, 1993, against of you for recovery of **Rs. 44,00,250/- (Rupees Forty Four Lakh Two Hundred and Fifty Only)** together with current and future interest and for other relief. You are hereby summoned to appear and file written statement before this Tribunal **at 10.30 a.m.** or at such time immediately thereafter according to the convenience of Tribunal **on 15.03.2022** to answers the claim.

2. A copy of the application is enclosed herewith. The copies of the annexure are also enclosed you are directed to collect the annexure on your appearance before the Tribunal.
3. If you intend to file any documents, you may file the same with a list along with the written statement.
4. You should file your registered address and a memo of appearances when you enter appearance before the Tribunal either in person or by a Pleader/Advocate duly instructed.
5. Take notice that, in default of, your appearance on the day mentioned herein before the proceeding will be heard and determined in your absence.

Given under my hand and seal of this tribunal, on this 5th day of January 2022.

Signature of the Officer
Authorised to issue summons
DEBTS RECOVERY TRIBUNAL-II, at Bangalore

यूनियन बैंक Union Bank of India

UNION BANK OF INDIA
(A Government of India Undertaking)
BRANCH KORAMANGALA,
RO BENGALURU EAST
No. 622, 80 Feet Road, 4th Block,
Koramangala – 560034 Tel No.080-22959683
Email : bm1207@unionbankofindia.com

POSSESSION NOTICE [Rule - 8 (1)] (For immovable Property)

Whereas...The undersigned being the authorized officer of the **Union Bank of India (Erstwhile Andhra Bank) Kormangala Branch, Bangalore** under the Securitisation and Reconstruction of Financial Assets and Enforcement of Security Interest Act 2002 (54 of 2002) and in exercise of powers conferred under Section 13(2) read with Rule 3 of the Security Interest (Enforcement) Rules, 2002 issued a Demand Notice dated **04.10.2021** calling upon the Borrowers /Mortgagors /Guarantors- **M/s. GVR Constructions, Proprietor: Mr. Vasu Gadiraju** S/o. G. Chenchu Raju, No.3, Venkateswara Layout, Mahadevapura Ring Road, Opp to Mega More Super Market, Bangalore-560016 to repay the dues mentioned in the notice being **A/c No. (1) SODGN/120731100000609** of **Rs.5671357.80/-** (Rupees Fifty Six Lakhs Seventy One Thousand Three Hundred Fifty Seven and Paise Eighty Only) **(2) TERM LOAN (UGECL)/120716990000003** of **Rs.15,17,776/-** (Rupees Fifteen Lakhs Seventeen Thousand Seven Hundred and Seventy Six Only) **(3) TERM LOAN (WCTL)/120730100020621 of Rs.42,95,007.18** (Rupees Forty Two Lakhs Ninety Five Thousand Seven and Paise Eighteen Only) Grand Total **Rs.1,14,84,140.98/-** (Rupees One Crore Fourteen Lakhs Eighty Four Thousand One Hundred And Forty and Paise Ninety Eight Only) as on **26-09-2021** within 60days from the said notice.

The borrower having failed to repay the amount, notice is hereby given to the borrower and the public in general that undersigned has taken possession of the property described herein below in exercise of powers conferred on him under sub section (4) of Section 13 of Act read with Rule 8 of the Security Interest Enforcement Act rule 2002, on this the **07/02/2022.**

The borrowers in particular and the public in general are hereby cautioned not to deal with the property and any dealings with the property will be subject to the charge of **Union Bank of India (Erstwhile Andhra Bank) Koramangala Branch, Bangalore** for an amount of **Rs.1,14,84,140.98/-** (Rupees One Crore Fourteen Lakhs Eighty Four Thousand One Hundred and Forty and Paise Ninety Eight Only) as on **26.09.2021** and interest/cost/ expenses thereon.

The Borrower's and Guarantor's attention is invited to provisions of sub section (8) of Section 13 of the Act, in respect of time available, to redeem the secured assets.

Description of the Immovable Property: Flat No.401 Schedule 'A' Property: Item No.1: All that piece and parcel of Southern portion of Site No.2, Khatha No.257, formed in Property No.3, measuring East to West 40 Feet and North to South 15 Feet, totally measuring 600 Square Feet, situated at Mahadevapura, K.R. Puram Hobli, Bangalore East Taluk, Bangalore presently under the limits of Bruhat Bangalore Mahanagara Palike, Mahadevapura Zone, HAL-Airport Sub-Zone, Ward No.81, Vignananagar, Bangalore and bounded by: East By: Property belongs to Sri.Venkataswamy; West By: Road; North By: Property belongs to Sri.Vasu Gadiraju (earlier belongs to Sri.Manjunath M.); and South By: Site No.1 belongs to Smt .Revathy;

Item No.2: All that piece and parcel of Northern portion of Site No.2, Khatha No.258, formed in Property No.3, measuring East to West 40 Feet and North to South 15 Feet, totally measuring 600 Square Feet, situated at Mahadevapura, K.R.Puram Hobli, Bangalore East Taluk, Bangalore presently under the limits of Bruhat Bangalore Mahanagara Palike, Mahadevapura Zone, HAL-Airport Sub-Zone, Ward No.81, Vignananagar, Bangalore and bounded by: East By: Property belongs to Sri.Venkataswamy; West By: Road; North By: Property belongs to Sri.Ramesh; and South By: Property belongs to Sri.Venkataswamy;

Item No.3: All that piece and parcel of Site No.1, Khatha No.257, formed in Property No.3, measuring East to West 40 Feet and North to South 30 Feet, totally measuring 1200 Square Feet, situated at Mahadevapura, K.R.Puram Hobli, Bangalore East Taluk, Bangalore presently under the limits of Bruhat Bangalore Mahanagara Palike, Mahadevapura Zone, HAL-Airport Sub-Zone, Ward No.81, Vignananagar, Bangalore and bounded by: East By: Property belongs to Sri.Venkataswamy, West By: 25 Feet Road, North By: Property belongs to Sri.Ramesh; and South By: Property belongs to Sri.Venkataswamy;

Schedule 'B' Property: 232 Square Feet of undivided share, right, title and interest in the Schedule 'A' Property.

Schedule 'C' Property: All that piece and parcel of the Flat No.401 in the Fourth Floor, having Super Built Up Area of 1086 Square Feet together with one covered car parking space in the apartment building known as "SAI PARADISE'.

Flat No.402 Schedule 'A' Property: Item No.1: All that piece and parcel of Southern portion of Site No.2, Khatha No.257, formed in Property No.3, measuring East to West 40 Feet and North to South 15 Feet, totally measuring 600 Square Feet, situated at Mahadevapura, K.R.Puram Hobli, Bangalore East Taluk, Bangalore presently under the limits of Bruhat Bangalore Mahanagara Palike, Mahadevapura Zone, HAL-Airport Sub-Zone, Ward No.81, Vignananagar, Bangalore and bounded by: East By: Property belongs to Sri.Venkataswamy, West By: Road, North By: Property belongs to Sri.Vasu Gadiraju(earlier belongs to Sri.Manjunath M) and South By: Site No.1 belongs to Smt.Revathy.

Item No.2: All that piece and parcel of Northern portion of Site No.2, Khatha No.258, formed in Property No.3, measuring East to West 40 Feet and North to South 15 Feet, totally measuring 600 Square Feet, situated at Mahadevapura, K.R.Puram Hobli, Bangalore East Taluk, Bangalore presently under the limits of Bruhat Bangalore Mahanagara Palike, Mahadevapura Zone, HAL-Airport Sub-Zone, Ward No.81, Vignananagar, Bangalore and bounded by: East By: Property belongs to Sri.Venkataswamy, West By: Road, North By: Property belongs to Sri.Ramesh and South By: Property belongs to Sri.Venkataswamy.

Item No.3: All that piece and parcel of Site No.1, Khatha No.257, formed in Property No.3, measuring East to West 40 Feet and North to South 30 Feet, totally measuring 1200 Square Feet, situated at Mahadevapura, K.R.Puram Hobli, Bangalore East Taluk, Bangalore presently under the limits of Bruhat Bangalore Mahanagara Palike, Mahadevapura Zone, HAL-Airport Sub-Zone, Ward No.81, Vignananagar, Bangalore and bounded by: East By: Property belongs to Sri.Venkataswamy, West By: 25 Feet Road, North By: Property belongs to Sri.Ramesh and South By: Property belongs to Sri.Venkataswamy,

Schedule 'B' Property: 247 Square Feet of undivided share, right, title and interest in the Schedule 'A' Property.

Schedule 'C' Property: All that piece and parcel of the Flat No.402 in the Fourth Floor, having Super Built Up Area of 1156 Square Feet together with one covered car parking space in the apartment building known as "SAI PARADISE'.

Flat No.403, Schedule 'A' Property: All that piece and parcel of residential sites bearing No.6 & 7, CMC Khatha No.386/1, (Previously part of property no.180/3), bearing BBMP Khatha No.421/91/40/14/386, situated at I Main Road, Anugraha Layout, Mahadevapura, K.R.Puram Hobli, Bangalore East Taluk, Bangalore presently under the limits of Bruhat Bangalore Mahanagara Palike, Mahadevapura Zone, HAL-Airport Sub-Zone, measuring East to West 80 Feet and North to South 60 Feet, totally measuring 4800 Square Feet and bounded by: East By: Site No.8; West By: Site No.5; North By: 30 Feet Road and South By: Sri.Bachappa's Property:

Schedule 'B' Property: 244 Square Feet of undivided share, right, title and interest in the Schedule 'A' Property.

Schedule 'C' Property: All that piece and parcel of the Flat No.403 in the Fourth Floor, having Super Built Up Area of 1096.65 Square Feet together with one covered car parking space in the apartment building known as "SPARROW NEST'.

Date: 07.02.2022 **Authorised Officer**
Place: Bangalore **Union Bank of India**

केनरा बैंक Canara Bank
(A Govt. of India Undertaking)

Indiranagar Branch,
628/1 1st Stage, Indiranagar Bangalore - 560038
PH: 080/ 25256593, M-9483520430,
e-mail: cb0430@canarabank.com

E- Auction Sale Notice

ANNEXURE - 13
(Auction Sale Notice for Sale of Immovable Properties)

E-Auction Sale Notice for Sale of Immovable Properties under the Securitisation and Reconstruction of Financial Assets and Enforcement of Security Interest Act, 2002 read with proviso to Rule 8 (6) & 9 of the Security Interest (Enforcement) Rules, 2002

Notice is hereby given to the public in general and in particular to the Borrower (s) and Guarantor(s) that the below described immovable properties mortgaged/charged to the secured creditor, the possession of which has been taken by the Authorised Officer of **Canara Bank, Indiranagar Branch,** will be sold on **"As is Where is", "As is what is" and "Whatever there is "** on **14.03.2022 10.30 AM to 11.30 AM**, for recovery of **Rs. 69,91,933/-** (Rupees Sixty Nine Lacs Ninety One Thousand And Nine Hundred Thirty Three Only) as on **08.02.2022** along with costs, expenses and future interest there on, due to the **Canara Bank, Indiranagar Branch,** from **Sri Shekhar Bharadwaj ,** No 206 Purva Iris, Cox Town, Bangalore - 5.

The Reserve Price for the property will be **Rs 85,00,000/-** (Rupees Eighty Five Lacs Only) and the Earnest Money Deposit will be **Rs. 8,50,000/-** (Rupees Eight Lacs fifty Thousand only).The earnest money deposit shall be deposited on or before **10.03.2022 up to 4.00 P M**

Description of the Immovable property: All that piece and parcel of Flat No. 206 having a total built up area of 1134Sq. Ft. Super Built up area on second floor (which is inclusive of balconies and proportionate common area with limited rights to access to lift rooms and water tanks) along with one covered car parking space of multi storied apartment building known as "Purva iris" together with proportionate shares in common areas. Constructed at BBMP Khata No 54/29 (Old division no 74) (Earlier Plot no A1 to A4, B1 to B4 and C1 to C4) (Sy no 98/1 and portion of 99/3) and 101, Cox Town (Doddigunta Village) Madras Sappers Officers Colony (MSOC), Bengaluru-560005, (converted vide official memorandum bearing No B. DIS.ALM.SR(N)150/88-89 dated 04.04.1989 issued by the Special Deputy Commissioner, Bangalore District and the proportionate undivided share of land property works out to 622.67 Sq ft area. This property comes under the jurisdiction of BBMP Limits Ward - 86 and measuring: 36216 Sq Ft and bounded as follows: Boundaries: East : Jeevanahalli Main Road, West : Property in occupation of M/s Gemini Paints, North : M.E.G. Officers Colony and South : Purva Park, No 53, M.S.O. Colony.

For EMD amount of 10% of the Reserve Price is to be deposited by way of DD favoring, Authorized Officer Canara Bank, Indiranagar Branch payble at Bengaluru, or through online RTGS/NEFT/Fund Transfer to the credit of **A/c no. 7949295000001 (IFSC: CNRB0007949) on or before 4.00 P.M. of 10.03.2022.** The property can be inspected on **7.03.2022 between 2.00 PM to 4.00 PM** with prior appointment. link For detailed terms and conditions of the sale, please refer to the provided in **www.indianbankseauction.com** provided on the Secured Creditors' Website i.e www.indianbankseauction.com or may contact For further details contact the Authorised Officer, Canara Bank, Indiranagar Branch, 628/1 1st stage, Indiranagar Bangalore -560038. **PH: 080/ 25256593 M-9483520430 e-mail : cb0430@canarabank.com Service Provider for E-Auction/ Digital Signature: M/s CANBANK COMPUTER SERVICES LTD Contact Persons : Mr. Pakhare D D & Mr. Ramesh T H Mobile : 9480691777 / 8553643144 Email : eauction@ccsl.co.in/ccsleauction@gmail.com.** during office hours on any working day

Place: Bengaluru **Sd/- Authorised officer**
Date : 09.02.2022 **Canara Bank**

Sreenidhi Souharda Sahakari Bank Niyamitha

113, R. V. Road, V. V. Puram, Bengaluru- 560 004
Phone: 080 22410151/22429151, 9900569151, Email: sssbn1vvp@sreenidhibank.com

PUBLIC AUCTION SALE NOTICE

Smt.R.Sreedevi

Sale of Immovable Property Mortgaged to Bank Under Securitisation and Reconstruction of Financial Assets and Enforcement of Security Interest Act, 2002.

Whereas **Smt.R.Sreedevi W/o Late V.Ravishankara Babu Residing at Flat No.T1, Adya Enclave, No.197/A, 4th Cross, Sai Layout, B G Road, Kothanur, Bangalore-560076** has borrowed monies from Sreenidhi Souharda Sahakari Bank Niyamitha, V V Puram Branch, #113, 1st Floor, R V Road, V V Puram, Bangalore – 560004 and She owes a sum of **Rs.64,96,301/- (Rupees Sixty Four Lakhs Ninety Six Thousand Three Hundred and One only) as on 08/02/2022** and further interest @ 14.00% per annum and costs there on.

Whereas the Authorised Officer of the Bank has issued notice under Securitisation and Reconstruction of Financial Assets and Enforcement of Security Interest Act, 2002 and thereafter has taken possession of the properties owned and mortgaged to the bank by Smt.R.Sreedevi W/o Late V.Ravishankara Babu Residing at Flat No.T1, Adya Enclave, No.197/A, 4th Cross, Sai Layout, B G Road, Kothanur, Bangalore-560076 and decided to sell the property, described in Schedule "A" herein below, on 'AS IS WHERE IS BASIS' under rules 8 & 9 of Security Interest (Enforcement) Rules, 2002.

DETAILS OF SALE:

Place of Auction: Sreenidhi Souharda Sahakari Bank Niyamitha, #113, R.V.Road, V.V. Puram, Bangalore-560004.
Date/Day & Time of auction: 14/03/2022 Monday at 11:00 AM.

DESCRIPTION OF THE SCHEDULE PROPERTY:

Schedule

All the piece and parcel of the Property bearing Site No.256/1,2nd Main,5th Cross, Sai Enclave, Near M.S.Ramaiah South City, Kothanur, Uttarahalli Hobli, Bengaluru South Taluk, BBMP Ward No 195, Measuring East to West 30ft, North to South 80ft. Totally measuring an extent of 2400Sq.ft.and bounded on the East by: Site No.257, West by: Site No.256, North by: Ramaiah City, South by: Road.

Reserve Price: Rs.1,07,05,000/- (Rupees One Crore Seven Lakhs Five Thousand only)

Terms & Conditions of Auction:

1) For participating in the auction, the intending bidders have to deposit 10% of reserve price of the property by Bankers cheque/Demand Draft favouring the Authorised Officer, Sreenidhi Souharda Sahakari Bank Niyamitha, Payable at Bangalore which is refundable, if the bid is not successful.
2) The successful bidder shall deposit 25% of the bid amount immediately on the sale being knocked down in his favour and the balance within 15 days. Payment to be made only in the form of cash or bankers cheque/ DD drawn in favour of the Authorised Officer, Sreenidhi Souharda Sahakari Bank Niyamitha.
3) Incase the successful bidder fails to deposit 25% of bid amount immediately on the sale being knocked down in his favour and the balance amount within 15 days, the entire deposit made by the bidder shall be forfeited by the Authorised Officer without any notice.
4) The successful bidder would bear the charges/fees payable for conveyance such as Stamp duty, Registration fee etc., as applicable as per law.
5) The Authorised officer will not be held responsible for any charge, lien, encumbrance, property tax or any other dues to the Govt. or anybody in respect of the property under sale.
6) The Authorised Officer has the absolute right to accept or reject the bid or adjourn/ postpone the auction without assigning any reason therefore.
7) The sale is subject to confirmation by the Bank.
8) The auction of the property will be made as per the above order or at the discretion of the Authorised Officer.
9) For inspection of property, the intending bidders may contact, Sreenidhi Souharda Sahakari Bank Niyamitha, V.V Puram Branch, #113, 1st Floor, R.V Road, V.V Puram Bangalore – 560004 during the office hours or may contact at telephone No.**080 22410151/22429151, 9900569151.**

Sd/-
Date : 09/02/2022 Authorised Officer
Place: Bangalore **Sreenidhi Souharda Sahakari Bank Niyamitha**

YOUR GUIDE TO SPICY LIVING

INDULGE

Every Friday with **THE NEW INDIAN EXPRESS**

CHHATTISGARH STATE POWER TRANSMISSION CO.LTD.

(A Govt. of Chhattisgarh undertaking) **CIN- U40.108CT2003SGC015820 GSTIN- 22AADCC5773E1ZX**
O/o Executive Director (Planning & Projects) Third floor, SLDC Building, Danganiya Raipur-492013
Website :www.cspc.co.in Phone 0771-2574238/12/09 Fax:0771-2574246

No.02-04/NIT/ TR-21/17/2266 **Raipur/dtd.09/02/2022**

E-NOTICE INVITING TENDER (E-bidding)

Sealed tenders are invited from experienced Bidders for taking up the following project on turnkey basis-

Tender No.	Particulars	Cost of Tender Documents (Non refundable)	Earnest money Deposit	Due date of opening of tender
TR-21/17 (RFX No. 8100024535)	Modification of existing 400KV DCDS Korba-Khedamara line on AAAC Twin Moose Conductor i.e. Dismantling of 01 No. existing 400KV FD-60+6M Type tower and Supply & Erection of same type of tower on special Pile foundation at Arpa river bed, Bilaspur (CG)	Rs.5,900/- (Printed) Rs.5,900/- (Downloaded)	Rs.3.15 lacs	**18/02/2022 15.30 hrs.**

For all other details of NIT and Terms & conditions, please visit our website :- https://cspc.co.in/cspc/csptcl->TenderNotice. E-bidding Portal :- https://ebidding.cspcl.co.in:50724/irj/portal.

SAVE ELECTRICITY **31397/3** **Executive Director (Planning & Project) CSPTCL, Raipur**

THE HOTEL INDUSTRIALISTS CO-OPERATIVE BANK LTD.,

Regd. Office: "Sahakara Sourabha", No.234, 2nd Cross, 4th Main, Chamarajapet, Bengaluru - 560 018.
Phone: 080-26678329, 26612482, 41277283, E-mail: ho@hicbank.com, Website: www.hicbank.com

POSSESSION NOTICE See Rule - 8(1) (For Immovable Property)

The undersigned being the Authorised Officer of the **The Hotel Industrialists Co-Op Bank Ltd.,** under the Securitisation and Reconstruction of Financial Assets and Enforcement of Security Interest Act, 2002 and in exercise of the power conferred under Section 13 (12) read with Rule 3 of the Security Interest (Enforcement) Rules, 2002 has issued a Demand Notices calling upon the Borrowers / Mortgagors / Guarantors to repay the amount mentioned In the notice within **60 days** from the date of receipt of the said notice.

The borrower having failed to repay the amount, notice is hereby given to the borrower and the public in general that the undersigned has taken possession of the property described herein below in exercise of powers conferred on him under Section (4) of Section 13 of the Act read with rule 8 of the Security Interest (Enforcement) Rules, 2002 on below mentioned dates.

The borrower in particular and the public in general is hereby cautioned not to deal with the property and any dealings with the property will be subject to the charge of the **The Hotel Industrialists Co-Op Bank Ltd.,** for an amount interest and Other Charges mentioned below.

The Borrower's attention is invited to provisions of Section 13 (8) of the Act, in respect of time available, to redeem the secured assets.

(1) Name and Address of the Borrower / Co-Borrower / Mortgagor / Guarantor : 1) Mrs. Prema Mohan W/o Late V K Mohan No.119, 6th Cross Road, Lower Palace Orchards, Sadashivnagar, Bangalore. **2. Mr. C Mallikarjuna** S/o Late Chennamallappa No.4/10, 'Bramarambha Nilaya', Crescent Road, Kumara Park, Bangalore-560001 **3. Mrs. P S Rajeshwari** W/o C Mallikarjuna No.4/10, 'Bramarambha Nilaya', Crescent Road, Kumara Park, Bangalore-560001.

Total amount mentioned in the notice : Rs. 5,53,60,607/- (Rupees Five Crore Fifty Three Lakhs Sixty Thousand Six Hundred Seven Only) as on **28.02.2020** and interest thereon.

Branch: Chamrajpet **Demand Notice Dated : 03/03/2020** **Possession Notice Date: 04.02.2022**

DESCRIPTION OF THE IMMOVABLE PROPERTY

All that piece and parcel of immovable property bearing No.1, PID No.68-39-1 (Old Nos.1, 1/1 and 1/2) situated at 2nd Cross Road, Ejipura, Ejipura Ward, No.68, Bangalore, totally measuring 8029 sq. ft. Bounded By: East: Private Property, West: 30 feet Road, North: 40 feet Road, South: Private Property.

Built Area: About Basement=6865 Sq. ft. + GF=4238 Sq. ft.(Commercial)+GF=2627 Sq. ft. (Residential)+FF+SF +TF+FF=6865 Sq. ft. For each floor(Residential) with RCC Terrace Roof.

2) Name and Address of the Borrower / Co-Borrower / Mortgagor / Guarantor : 1) M/s. Venkatadri Enterprises a partnership firm registered Indian Partnership Act 1932 registered office at No.707, Modi Hospital Road, Rajajinagar, Bangalore-560086 **and also** Office at Peenya Bus Terminal Ward No.16, Siddarth Nagar, Peenya 1st Stage, Bangalore-560058 **represented by its partners Late V K Mohan** S/o Kala Poojary Since deceased represented by his legal heirs **1. Mrs. Prema Mohan** W/o Late V K Mohan **2. Miss. Swathi Shree** D/o Late V K Mohan **3) Kumar Prem Sagar** S/o Late V K Mohan R/a No.119, 6th Cross Road, Lower Palace Orchards, Sadashivanagar, Bangalore-560003 **2. Mr. Mallikarjuna Swamy C** S/o Chennamallappa No.4/10, 'Bramarambha', Cresent Road, Bangalore-560001.

Total amount mentioned in the notice : Rs.3,57,48,008/- (Rupees Three Crore Fifty Seven Lakhs Forty Eight Thousand Eight Only) as on **28.02.2020** and interest thereon.

Branch: Chamrajpet **Demand Notice Dated : 03/03/2020** **Possession Notice Date: 04.02.2022**

DESCRIPTION OF THE IMMOVABLE PROPERTY

All that piece and parcel of the House property bearing No.4/10, PID No.77-107-4/10, situated at Crescent Road, High Grounds, Sampangiramanagar, Ward No.77, Bangalroe-560001, and measuring on the East to West (106+126)/2 feet, on the North to South (25+18.5)/2 feet and all measuring 3540 square feet. Bounded By: East: Private Property, West: Private Property, North: Property bearing No.4/11 of Sri Ram Motors, South: Strom Water Drain.

3) Name and Address of the Borrower / Co-Borrower / Mortgagor / Guarantor : Late V K Mohan S/o Kala Poojary Since deceased represented by his legal heirs **1. Mrs. Prema Mohan** W/o Late V K Mohan **2. Miss. Swathi Shree** D/o Late V K Mohan **3) Kumar Prem Sagar** S/o Late V K Mohan R/a No.119, 6th Cross Road, Lower Palace Orchards, Sadashivanagar, Bangalore-560003 **2. Mr. Mallikarjuna Swamy C** S/o Chennamallappa No.4/10, 'Bramarambha', Crescent Road, Bangalore-560001.

Total amount mentioned in the notice : Rs.5,41,56,950/- (Rupees Five Crore Forty One Lakhs Fifty Six Thousand Nine Hundred Fifty Only) as on **28.02.2020** and interest thereon.

Branch: Chamrajpet **Demand Notice Dated : 03/03/2020** **Possession Notice Date: 04.02.2022**

DESCRIPTION OF THE IMMOVABLE PROPERTY

All that piece and parcel of the House property bearing No.4/10, PID No.77-107-4/10, situated at

80
people have been killed in Madagascar in the devastating Cyclone Batsirai, said officials

GLOBAL WEATHER
LR: Light Rain • HR: Heavy Rain • LS: Light Snow • TDS: Thundershower • LC: Light Cloud • SNY: Sunny

Beijing	10	-3	SNY	Los Angeles	31	13	SNY
Colombo	30	24	TDS	Melbourne	23	15	LR
Dhaka	25	16	LC	Moscow	2	-1	LC
Dubai	26	16	SNY	New York	12	2	LS
Houston	22	7	SNY	Singapore	27	24	TDS
Istanbul	9	2	LC	Toronto	3	-2	LC
London	8	0	LC	Washington	13	-1	SNY

Ukraine: European diplomatic push helping avert war

Situation remains tense but under control

KYIV

UKRAINE said on Wednesday that a European diplomatic push aimed at averting a feared Russian invasion of the ex-Soviet state was working but that the situation remained tense.

"The situation remains tense but under control. Diplomacy is continuing to lower tensions," Foreign Minister Dmytro Kuleba told reporters after talks with his Spanish counterpart Jose Manuel Albares. "The way the greater European community responds to this crisis will determine the future of European security and of each individual European state." Kuleba's comments came after French President Emmanuel Macron engaged in a round of shuttle diplomacy between Moscow and Kyiv and then continuing his talks in Berlin.

Macron said he secured a pledge from Russian President Vladimir Putin that the Kremlin "would not be the source of an escalation". But Washington warns that Russia's decision to mass more than 100,000 soldiers near Ukraine's borders meant that Putin was seriously mulling an invasion aimed at reversing Kyiv's pro-Western course.

Ukraine has been trying to talk down the prospects of war because of the dire effect on the country's investment climate. But it has also pushed for tough preventative sanctions against Russia aimed at punishing it for its role in the eight-year conflict in Ukraine's separatist east. "Without exaggeration, Russia is trying to take revenge for the Soviet Union losing the Cold War, which is why today, we are talking about defending the entire security architecture of Europe," Kuleba said.

"Ukraine's position is that in recent years, Russia has been gravely violating international law and the Minsk agreements" on settling the separatist conflict, he said. *AFP*

UK foreign minister in Russia with warning

Moscow: British Foreign Secretary **Liz Truss** arrived in Moscow on Wednesday to deliver a message that Russia must choose a peaceful path in Ukraine or face "massive consequences" from Western sanctions. The first such visit by a UK foreign minister in more than four years, Truss was to meet her Russian counterpart Sergei Lavrov on Thursday to urge Moscow to abide by its international commitments and respect Ukraine's sovereignty. "The UK is determined to stand up for freedom and democracy in Ukraine," Truss said in a statement as she departed on the two-day trip. "I'm visiting Moscow to urge Russia to pursue a diplomatic solution and make clear that another Russian invasion of a sovereign state would bring massive consequences for all involved," she added. "Russia has a choice here. We strongly encourage them to engage and choose the path of diplomacy." *AFP*

Quad should stop driving wedges between countries: China

BEIJING

AHEAD of Quad foreign ministers' meeting on Friday, China said on Wednesday that it was opposed to "exclusive blocs" to create bloc confrontation and the four-nation alliance should stop driving wedges between regional countries.

In November 2017, the US, Australia, India and Japan gave shape to the long-pending proposal of setting up the Quad to develop a new strategy to keep the critical sea routes in the Indo-Pacific free of any influence, amidst China's growing military presence in the strategic region.

"We oppose exclusive blocs to create bloc confrontation,' Chinese Foreign Ministry spokesman Zhao Lijian told a media briefing here while answering a question on the Foreign Ministers' meeting of the Quad - the Quadrilateral Security Dialogue comprising the United States, India, Japan and Australia in Melbourne on Friday.

"We hope that the US and relevant countries can get a clear picture of the situation, feel relaxed, abandon the Cold War mentality, stop driving wedges between regional countries and contribute to regional peace, stability and prosperity,' he said.

External Affairs Minister S Jaishankar will participate in the fourth Quad foreign ministers' meeting on February 11 in Melbourne along with his counterparts from Australia, Japan and the US.

Asked about the reported remarks by US Assistant Secretary Daniel J Kritenbrink that Quad Foreign Ministers' meeting in Melbourne will discuss ways to counter challenges posed by China to democratic values and international order, Zhao attacked the US, questioning its democratic credentials.

"Democracy is a common value of humanity, not a patent claimed by a few countries. Whether a country is democratic or not should be judged by its own people. The US has long lost its reputation as a democracy. However, it is still trying to force other countries to accept its US-style democratic standards," he said.

"The US is drawing a line along democratic values, and putting together small blocs. This is a complete betrayal of democratic values," Zhao said. "'China is an enabling force for regional order seeking peace, development, and cooperation. We advance the building of an Asia-Pacific security system that is open, inclusive, and not targeting any third country," he said.

"We oppose exclusive blocs to create bloc confrontation. Like most countries, China recognises and supports the UN-centred international system and an international order underpinned by international law, rather than the so-called rules defined by one or a few countries unilaterally," he said. "Any multilateral regime should follow the trend of the times for peace and development, and should be conducive to enhance mutual trust and cooperation among countries," he said. *PTI*

US Secretary of State Antony Blinken waves as he disembarks from his plane in Melbourne on Wednesday for a three-day visit where he will meet regional foreign ministers | AFP

RESCUE CONTINUES

Rescue workers search for survivors where a rain-weakened hillside collapsed on people's homes in Pereira, Colombia. At least 11 people died and several were injured in the landslide on Tuesday, according to local authorities | AP/PTI

ASIA MATTERS

PTI MP disqualified for concealing citizenship status

Islamabad: Pakistan's election body on Wednesday disqualified a lawmaker of Prime Minister Imran Khan's ruling Pakistan Tehreek-i-Insaf for concealing his dual nationality at the time of contesting elections in 2018. Faisal Vawda was elected from a constituency in Karachi and served as minister for water resources. But he ran into hot water when The News newspaper reported in January 2020 that he was a US national at the time of filing his nomination for election on June 11, 2018. Subsequently, his election was challenged with the Election Commission of Pakistan (ECP) disqualified him. *PTI*

Truckers' stir: Worries over Canada's economic recovery deepen

OTTAWA

THE two-week-long Canadian truckers' protests against Covid rules threatens the country's economic recovery, ministers said on Wednesday, with growing demonstrations blocking a vital trade link with the United States.

More protesters have been joining the blockade of the Ambassador Bridge between Windsor and Detroit in solidarity with protests bringing the center of the capital Ottawa to a halt.

"We're all tired of this pandemic but these illegal blockades must stop," Industry Minister Francois-Philippe Champagne tweeted.

The suspension bridge, he noted, "is the most important land crossing in North America and is critical to our supply chains. 1000s of workers and businesses depend on it for their livelihoods."

More than 40,000 commuters, tourists and truck drivers carrying US$323 million worth of goods travel across the span each day.

Scores of Canadian and American chambers of commerce and industry associations demanded the bridge is cleared, saying "as our economies emerge from the impacts of the pandemic we cannot allow any group to undermine the cross-border trade."

Another key trade link between Coutts, Alberta and Sweet Grass, Montana has also been clogged by protesters for several days.

"This is a dramatic situation that is impacting the well-being of Canada's relationship with the United States and impacts immensely how business is able to conduct its operations," said University of Ottawa professor Gilles LeVasseur. *AFP*

Iran unveils missile said to put Israel in reach

TEHRAN

IRAN'S Islamic Revolutionary Guard Corps on Wednesday announced the development of a surface-to-surface missile whose stated range would put arch foe Israel within reach. The Guards' Sepahnews website said the missile was named the Khaybarchekan after a victorious battle fought by the Prophet Mohammed in the seventh century.

Armed forces chief of staff Mohammad Bagheri described it as a strategic, "long-range" missile. The Guards' Sepahnews website said the missile has a range of 1,450 kilometres (about 900 miles), runs on solid fuel and is capable of penetrating anti-missile systems.

It was unveiled during a visit to a surface-to-surface missile base of the Guards' air force, with the chief of the aerospace department Amirali Hajizadeh present.

"Its manoeuvrability and extreme speed allow it to reach targets within a radius of 1,450 kilometres," the website said.

Iran has the largest arsenal of missiles in the Middle East.

On December 24, the Islamic republic fired 16 ballistic missiles to conclude military drills described by generals as a warning to Israel. *AP*

EXPRESS READ

Didn't kill anyone, says Paris terror attacker

Paris: The only assailant still alive after the terror attacks that rocked Paris in November 2015 said Wednesday that he did not kill or hurt anyone as he took the stand for the first time in the trial over the jihadist massacres. "I didn't cause even a scratch," Salah Abdeslam told the court in a sudden outburst before he was to be questioned over the worst peacetime atrocity carried out on French soil, which saw 130 people killed. Abdeslam, 32, reiterated his claim of being a member of the Islamic State group, but said the court was making a mistake in wanting to "make an example" of him by inflicting a potential life sentence. *AFP*

Iraq pays $52.4 bn for Kuwait invasion

Geneva: A UN commission set up to obtain reparations from Iraq over the country's 1990 invasion of Kuwait submitted its final report in Geneva on Wednesday after paying out $52.4 billion to the small Gulf state. Set up in 1991 by UN Security Council Resolution 692 to manage financial compensation owed by Iraq, the panel raised the funds through a 5% tax on sales of oil and other petroleum products. *AFP*

Online outrage over chained woman in China

Beijing: Authorities in eastern China are investigating the case of a woman found chained by the neck in a hut in freezing weather, images of which sparked outrage online. The woman, identified only as 'Little Plum Blossom', was found in a shed on the outskirts of Xuzhou city in Jiangsu province late last month, wearing only thin clothing. Reports said she had been married to a local man, had given birth to eight children and suffered from serious mental illness. *AP*

UN REPORT WARNS

Terror groups enjoy greater freedom in Af

UNITED NATIONS

There are no recent signs that the Taliban has taken steps to limit the activities of foreign terrorist fighters in the country. On the contrary, they enjoy greater freedom than at any time in recent history

UN Secretary-General's report

TERROR groups enjoy greater freedom in Afghanistan than at any time in recent history and there are no signs that the Taliban leadership has taken steps to limit the activities of foreign terrorists in the country, a report of the UN Secretary-General has said.

The report says the dreaded Islamic State (IS) terrorist group aims to position itself as the 'chief rejectionist force' in Afghanistan, expands into neighbouring Central and South Asian countries and is viewed by the Taliban as its primary armed threat.

The reports notes that the security landscape in Afghanistan changed dramatically on August 15, following a Taliban military campaign that took control in the country, including Kabul. It, however, said that only a small number of foreign terrorist fighters are moving to Afghanistan.

The report said IS affiliate in Afghanistan, Islamic State in Iraq and the Levant-Khorasan, continues to be led by Sanaullah Ghafari, an Afghan national, who was designated by the ISIS and al-Qaida Sanctions Committee of the UN Security Council in December last year. The US on Monday announced a reward of up to $10 million for information on Ghafari and those responsible for last year's militant attack on the Kabul international airport that killed at least 185 people.

According to the UN report, IS-K is taking advantage of the turmoil in the country, including by recruiting fighters from the Eastern Turkistan Islamic Movement and the Turkistan Islamic Party, among other foreign terrorist groups.

"It aims to position itself as the chief rejectionist force in Afghanistan and to expand into neighbouring central and couth Asian countries and is viewed by Taliban as its primary threat," the report said.

If Afghanistan descends into further chaos, some Afghan and foreign violent extremists may shift allegiances to IS, the report said. The strength of IS-K has increased from earlier estimates of 2,200 fighters to now approaching 4,000 following the release by the Taliban of several thousand individuals from prison. One UN member state has assessed that up to half the individuals are foreign terrorist fighters. *PTI*

NATIONAL SEEDS CORPORATION LIMITED(NSC)
(A GOVERNMENT OF INDIA UNDERTAKING)
22-C, SIDCO (N), INDL. ESTATE, AMBATTUR, CHENNAI-600 050
Tel: 044 - 26256192, 26242363

No.3(OS-MKTG)/NSC-CHN/2021-22 Date: 09.02.2022

NOTICE INVITING TENDER

(I) Sealed Tenders/ e-Tenders are invited from the reputed Seed Producer /Supplier of Pulses and Vegetable Seeds (e-tender ID-23899) and e-Tenders are invited from reputed Firm for Supply of Lead Seals (e-Tender ID-23900) & for Custom Processing/Packing of Paddy/Blackgram Seeds (e-Tender ID-23901) at Madurai and Coimbatore

(II) Due date and time of tender bid submission for Supply of Seeds,Lead Seals and Custom Processing is 16.02.2022 upto 14.00 Hrs .

For detailed information log on to the website
https://indiaseeds.eproc.in&www.indiaseeds.com

REGIONAL MANAGER

GOVERNMENT OF KARNATAKA
Office of the Executive Engineer Public Works Department Mangaluru Division Mangaluru
Ref :-PW:DIV:MAG:TND(60E/57E/45E) :2021-22:JE-3 : Dated :09.02.2022

SHORT-TERM E-TENDER NOTIFICATION / EXtension / 2nd Call

The Executive Engineer, PWD, Divn. Mangaluru Inviting Tender under E-tendering in http://eproc.karnataka.gov.in portal from eligible Tenderers in accordance with KTTP Act for 1) Indent No. 148421 (Amount Put Tender Rs.107.20 Lakhs) Under the Head Of Account 8443 – Deposit Contribution.

2) Indent No.147011 (Est Amount Rs.165.48 Lakhs.) Extension Under the Head of Account 5054 TSP. **The Last date for reciept of tender : 18.02.2022 upto 16.00 Hours**

3) Indent No: 141966 (Est Amount Rs.400.00 Lakhs) 2nd Call for Under The Head Of Account 3054 – SH Improvements **The Last date for reciept of tender : 25.02.2022 upto 16.00Hours**

The interested bidders may obtain any further information and clarifications in the office of the under - signed and Any Change in dates of events and value of work put to tender and EMD amount etc only can been seen from e -portal www.eproc.karnataka.gov.in.

DIPR/MNG/MCA/976/21-22 dt.09.02.2022 Sd/- Executive Engineer

IN THE COURT OF THE
PRINCIPAL DISTRICT & SESSIONS JUDGE, BALLARI.
MISC. PETITION No. 2 / 2022

Between :
Vidya Vahini Education Trust
Registered Trust Represented by
Sri Dattatraya Reddy, Managing Trustee / Settlor,
aged about 61 years
Advocate & Notary, S/o. Late Papayya Reddy,
R/o. Opposite to Mubarak Manzil,
Near Nandi School, Cantonment,
Ballari. - Petitioner

AND

NIL - Respondent

NOTICE

To,
Whomsoever it may Concern.

Whereas the above named Petitioner has filed the above case for seeking alienation permission of the trust property to purchase the bigger size of land to develop the trust institution. It is hereby directed that if any person has objection regarding this they have to appear before this Hon'ble Court in Person or by pleader duly instructed on **21-02-2022 at about 11-00 a.m.** in the fore noon before this court to show cause, failing which the Petition will heard and determined ex-parte.

SCHEDULE

The land bearing T.S. No. 237/:2, Ward No. 22, Block No. 22, Measuring 0.33 Acres situated in Ballari Mahanagarapalike Ward No. 23 (CMC Ward No. 25), and property bounded by East by : TS No. 237/3, West by : T.S.No.236 (T.B.Sanitorium Road), North by : Block No. 16 (Road), South by : T.S.No. 237/1 (NCC Quarters and Kottilinganagoud's House).

Given under my hand and seal of the court on this 8th Day of February 2022 at Ballari.

Sri Phaniraj Kashyap
(Advocate for the Petitioner)

By Order of the Court
Chief Administrative Officer,
Prl. District & Sessions Court, Ballari.

KARNATAKA POWER TRANSMISSION CORPORATION LIMITED
(CIN:U40109KA1999SGC025521)

No.: SE(E)/AEE(C)/Tr.C /DVG/21-22/CYS-157 Date: 07.02.2022

BRIEF TENDER NOTIFICATION (E-Procurement Mode Only)

KPTCL invites bid against this enquiry No. SEE/AEE(C)/Trans/W&M/DVG/21-22/CYS-157 Dated : 07.02.2022 for the works coming in the Transmission (W & M) Circle, KPTCL, Davanagere. The detailed notification regarding the works called through E-Procurement mode can be obtained from the E-Procurement Portal website **https://eproc.karnataka.gov.in after 10.02.2022 at 12.00 Hrs onwards.** Any other details can be obtained from the office of the undersigned.

Sd/- Superintending Engineer (Ele.), Transmission (W&M) Circle, KPTCL, Hadadi Road, Opp. Stadium, Davanagere-577004 Ph.: 08192-250774

HIGH COURT OF KARNATAKA, BENGALURU

No.HC/STY/01/2022 Date: 05.02.2022

TENDER NOTIFICATION

Sealed tenders are invited for purchase of Stationery Articles up to a limit **5.00 lakhs** (Rupees Five Lakhs only). The tenderers will have to supply the Stationery Articles for a period of one year i.e., from **01.04.2022 to 31.03.2023,** at the accepted rates, as and when indents are placed by the High Court of Karnataka, Bengaluru.

The last date for receipt of tender is fixed on **09.03.2022 at 4.00 pm** and opening of Tender on **10.03.2022 at 12.00 noon.** For more details visit High Court website: **www.karnatakajudiciary.kar.nic.in**

DIPR/DDU/77/MCA/21-22 Sd/- Registrar (Administration)

COVID-19. DO NOT PANIC, BE AWARE
Wear Mask | 6 Feet Follow Physical Distancing | Maintain Hand Hygiene

Government of Karnataka Zilla Panchayath, Chitradurga
Panchayath Raj Engineering Division, Chitradurga
No. E.E./P.R.E.D./CD/JE/Tender/2021-22/2913 Date: 05.02.2022

Tender Notice – 2nd Call

On behalf of the Hon'ble Governor of Karnataka, Tender was invited subject to Standard Document Rules from eligible class contractors registered in PWD vide Reference letter (1) & (2) for works of (1) Package-07 Development of Road from Janukonda-Burujanaroppa Road to Jampannanahatti via Musandihal in Chitradurga Taluk. Approx. Amount: Rs. 185.00 lakhs (No. 87222) and (2) Package-08 Development of Road from N.H.-13 to Chikkapura Gollarahatti in Chitradurga Taluk. Approx. Amount: Rs. 250.00 lakhs (No. 87221) under Hon'ble Chief Minister's Special Sanction Programme Scheme of Chitradurga Assembly Constituency in the limits of Panchayat Raj Engineering Division, Chitradurga District. As only a single bidder has participated in the 1st call, hence 2nd call is invited for the said work. For further information regarding the Tender contractors can visit website: https://eproc.karnataka.gov.in or contact e-proc Help Desk Phone No.: 080-25501216, 080-22501227 or phone no.: 08194-222372, Executive Engineer, P.R.E. Division, Chitradurga during office hours. (1) Last date for obtaining information regarding the Tender 14.02.2022 : 11.01 Hrs. (2) Last date and time for submission of Tender 15.02.2022 : 16.30 Hrs. (3) Date and time opening Technical Bid, Financial Bid 16.02.2022 : 16.01 Hrs. (4) Date and time opening Financial Bid, Financial Bid 17.02.2022 : 16.02 Hrs.

RO.No.885:DIPR/CTA/MCA/2021-22 Sd/- Executive Engineer

Govt may go for capital gains tax overhaul

Looking at tax structure at global lelvels, says Revenue Secy; asks CII to look at the issue and send report to govt

The capital gains tax structure is complicated and it needs to be re-looked at. It has too many rates and periods

Tarun Bajaj, Revenue Secretary

ENS ECONOMIC BUREAU
@ New Delhi

THOUGH the government may have avoided making too many changes in tax rules in the recent budget, it has hinted that it may undertake big changes in the capital gains tax structure.

"The capital gains tax structure is complicated and it needs to be re-looked at. It has too many rates and periods," Revenue Secretary Tarun Bajaj said in an interaction with industries on Wednesday.

Explaining the myriad of different periods and rates for capital gains tax, Bajaj said that while real estate attracts long-term capital gains after 24 months, in equities the same gets kicked in after 12 months.

He said that the government is looking at how capital gains tax structure is at global levels — both in the developed as well as in the developing countries. He also asked industry body Confederation of Indian Industries (CII) to independently look at the issue and send its report to the government.

"Capital gain tax in India is charged at varied rates depending upon type of asset and period of holding. Period of holding decides whether the gains are taxable as long-term capital gains (LTCG) or short-term capital gain (STCG). Further, the STCG is taxable at slab rates, unless the same is arising on sale of equity shares or equity oriented mutual funds (where STT has been paid) is taxable at 15%," Rakesh Nangia, chairman of Nangia Andersen India, says explaining why the government might be planning to simplify the structure.

Bajaj said that in the current financial year, the government is likely to fetch ₹60,000-80,000 cr in capital gains tax compared to ₹6,000-8,000 cr in 2020-21.

The revenue secretary said that while the government has decided not to make too many changes in the existing tax structure, going forwards the focus of the government is to bring about major changes in the personal taxation and GST.

ASSET-WISE CAPITAL GAINS TAX STRUCTURE

Asset	Holding period (for LTCG)	LTCG tax rate	STCG tax rate
Equity	12 months	10% if LTCG is more than 1 lakh	15%
Debt	36 months	20% after indexation	Taxed according to tax slab
Gold	36 months	20% after indexation	Taxed according to tax slab
Real estate	24 months	20% after indexation	Taxed according to tax slab

Note: LTCG: Long-term capital gains; STCG: Short-term capital Gains

UNION BUDGET 2022-23

INFRA, LOGISTICS TO LEAD THE WAY

TO spur growth, an infrastructure plan needs to be implemented and the announcements of the Union Budget 2022-2023 brings the much-needed fillip in this direction. The implementation of the PM Gati Shakti scheme will have an impact on other aligned sectors such as renewable energy and the ICT, as well as reduce the pressure of congestion in urban centers and give impetus for the growth of tourism.

Similarly, the expansion of the National Highway Network by 25,000 km in 2022-2023 is essential to fuel the growth. Other major developments such as creating efficient logistics by the railways will be the driving force for small farmers and enterprises.

The labour intensive Indian real estate sector holds the potential to contribute to at least 15% of the GDP growth, which includes employment generation and a multiplier effect on 270 allied industries. Over ₹60,000 crore have been allocated to provide tap water to, at least, 3.83 crore households pointing towards the betterment of ease of living standards. While all the optimistic measures affirm fulfilling the goal of affordable housing for all, it will also bring in job creation opportunities and contribute towards a better pie of GDP. It will enable a sustained growth in the economy.

Dr Niranjan Hiranandani
Vice Chairman, NAREDCO, and MD, Hiranandani Group

Logistics and warehousing will be a new buoyant sector of the Indian economy and has been witnessing a rapid growth post Covid disruptions. There is a significant growth potential for trade in general with improved logistics infrastructure. As a part of Atmanirbhar Bharat, 2,000 kilometres of the rail network will be brought under the indigenous world-class technology KAWACH, which is a gift to the Indian Railways.

The announcement of four multi-modal national parks contracts, which will be awarded in FY 23, is a much-needed step for a growing economy like India. This will allow for the efficient movement of goods via various modes, lowering logistics costs and time, assisting with just-in-time inventory management, and eliminating time-consuming documentation.

Thus, the prospects of growth look greater with the Union Budget 2022-23, the announcements of packages in various sectors have put light on the path that the nation will traverse in. With major announcements in sectors such as infrastructure, real estate and logistics which are the main drivers of growth in the economy, the goal of achieving a $5-trillion economy seems closer.

—Views are personal

No bidder for BSNL and MTNL properties: Govt

ENS ECONOMIC BUREAU @ New Delhi

THE government on Wednesday informed that it couldn't find any bidder for the properties of state-owned Bharat Sanchar Nigam Limited (BSNL) and Mahanagar Telephone Nigam Limited (MTNL). In a written reply to a question in Lok Sabha, Meity minister Ashwini Vaishnaw said no eligible bids have been received except for 7 flats in Mumbai.

"Bids were invited for 4 properties of BSNL and 2 properties of MTNL on 18 November 2021 and opened on 4 January 2022. No eligible bids have been received except for 7 flats in Mumbai," said the minister.

He said the cumulative losses incurred up to 2020-21 by BSNL and MTNL are ₹95,701 cr and ₹35,348 cr, respectively. On the question of rationale behind selling assets of public sector telco's while simultaneously bailing-out loss making private companies like Vodafone Idea, the minister said it is a part of a reform and to promote healthy competition, protect the interest of consumers and infuse liquidity in the sector.

The debt-laden VIL opted to convert ₹16,000 cr of interest liability to government equity.

For BSNL and MTNL, the minister said it has already approved a revival package on October 23, 2019.

FRL-Reliance deal: SC seeks Future's reply on Amazon plea

ENS ECONOMIC BUREAU @ New Delhi

THE Supreme Court on Wednesday sought a response from the Future group on US e-commerce major Amazon's plea against the Delhi High Court order staying the arbitration proceedings before a tribunal over Future-Reliance merger deal.

The apex court said that it would hear the matter on February 23. The bench comprised Chief Justice N V Ramana and Justices A S Bopanna and Hima Kohli.

The Delhi High Court on January 5 had stayed the Amazon-Future arbitration which is going on before a three-member arbitral tribunal over the latter's ₹24,500-crore deal with Reliance Retail.

Further, the Supreme Court on 3rd February had reserved its order on the plea of Future Retail Ltd (FRL) seeking to go ahead with the merger deal. The top court on February 1 also set aside three Delhi High Court orders including attachment of properties of Future Retail and its directors and the refusal to grant a stay on the final arbitral award which had restrained Future Retail from going ahead with its deal with Reliance Retail and had ordered fresh adjudication.

Future group and Amazon are entangled in a tussle since October 2020, when the e-commerce giant dragged the latter to arbitration at SIAC. Amazon argued that Future Retail has violated their contract by entering into a deal for the sale of its assets to Reliance Retail on a slump sale basis for ₹24,500 crore. Since 2020, the dispute is being fought at various courts.

Airtel mulls tariff hikes; eyes ₹300 revenue/user

ENS ECONOMIC BUREAU @ New Delhi

BHARTI Airtel on Wednesday said that it is mulling for another tariff hike to take its ARPU (average revenue per user) to ₹200 in per month in this calendar year.

As per the reports, in a post earnings call, Airtel CEO Gopal Vittal said there might be another tariff hike, if not in the next three to four months, but later in the current calendar year itself. He further said that the company won't hesitate to lead in tariff hikes as it did last year. However, he also clarified that tariff hike would take place only after the current wave of SIM consolidation, caused by the last rounds of hikes, come down.

In November 2021, all the three telcos- Reliance Jio, Bharti Airtel and Vodafone Idea– hiked their prepaid tariff by 20-25%. Airtel, while increasing its tariff in November, said that ARPU needs to be ₹200 and then reach ₹300.

In its third quarter result released on Tuesday, the company reported a 2.8% drop in its net profit to ₹830 crore as against ₹854 crore in the year-ago period. Its revenue from operations rose 13% year-on-year. However, the company improved its ARPU to ₹163, up from ₹146 a year ago. "The full impact of the revised mobile tariffs will be visible in the fourth quarter," said Vittal in earnings statement. Bharti Airtel shares rose 1.55% to close at ₹719.90 on the NSE on Wednesday.

Markets price in 20-25 bps reverse repo hike

ENS ECONOMIC BUREAU @ Mumbai

THE 12-bank Bank Nifty index rose a day ahead of the RBI's policy meeting on fresh buying and short covering by FIIs, said analysts, adding that the market had priced in a 20-25 bps reverse repo rate hike.

Reverse repo is the rate at which RBI sucks out liquidity from the banking system.

Higher delivery based trades were witnessed in Axis Bank, ICICI, IndusInd and SBI from a day ago. For example, ICICI posted delivery volume of 59.47% (versus 55.76% on Tuesday), ICICI 56.54% (51.44%) and SBI 35.47% (19.74%).

Furthermore, FIIs covered their outstanding bearish positions on index futures — Bank Nifty and Nifty — by 15976 contracts, resulting in the 12-constituent Bank Nifty outperforming the Nifty.

Bank Nifty ended up 1.5% at 38610.25 against the Nifty's and Sensex's 1.14% rise each to 17463.8 and 58466.

The Feb 24 expiry Bank Nifty contract's open positions declined by almost 6% as the contract rose 1.55%, a clear sign of short covering. Also, while FIIs sold a provisional ₹893 crore worth of shares on Wednesday, DIIs purchased ₹1,793 cr shares, causing frontline indices to rise. Investor wealth increased by ₹2.46 lakh cr.

"Given the huge borrowing programme of the Centre in FY23, RBI could keep rates unchanged at its meet tomorrow (Feb 10)," said Vishal Wagh, research head, Bonanza Portfolio. "This is positive for Bank Nifty, whose price is discounting a 20-25 bps hike in reverse repo either within or outside of the MPC."

The FII sales have been balanced by domestic investor inflows. Net inflows into mutual funds' equity oriented schemes stood at ₹14877.77 crore, up for the 11 straight month, Amfi data showed. Debt oriented schemes attracted net inflows of ₹5,088 crore in January.

8TH IN 2022

Xpressbees turns unicorn with $300 m funding

ENS ECONOMIC BUREAU
@ Bengaluru

LOGISTICS service provider Xpressbees is the latest entrant (8th) to join the coveted unicorn club in 2022. It has raised $300 million in a Series F round led by private equity funds Blackstone Growth, TPG Growth and ChrysCapital.

Existing investors, Investcorp and Norwest Venture Partners, also participated in the round. With this round, the total amount of funds raised by Xpressbees crosses over $500 million. The funds will support the business in its next phase of growth, product development, and hiring talent. Xpressbees, which has experienced close to 100% growth in revenue on a Y-o-Y basis, is planning to expand its footprint across the country.

Amitava Saha, Founder and CEO, Xpressbees, said, "Our new partners will further fuel our efforts in pursuing new opportunities."

CURB HOARDING

Centre, states meet on rise in edible oil price

ENS ECONOMIC BUREAU @ New Delhi

AS prices of edible oil continue to surge, the government on Wednesday said it has held a meeting to curtail any unfair practices like hoarding, black marketing etc. in the market which may lead to any increase in the prices of edible oils. Soaring prices of edible oil is a major roadblock in India's struggle to control inflation.

The meeting held by the Department of Food & Public Distribution on Tuesday emphasised that states/UTs authorities may enforce stock limit quantities order without causing any disruption in the supply chain and also any undue hardship to bonafide trade, the Ministry of Consumer Affairs, Food & Public Distribution said in a statement.

According to the 2021-2022 Economic Survey, "Oils and fats" contributed around 60% of "food and beverages" inflation despite having a weight of only 7.8% in the group. "The demand for edible oils is largely met through imports (60%) and fluctuations in international prices have been responsible for the high inflation in this sub group."

"For edible oils, the stock limit specified is 30 quintals for retailers, 500 quintals for wholesalers, 30 quintals for retail outlets of bulk consumers i.e. big chain retailers and shops and 1,000 quintals for its depots," the statement said.

In case the stocks are higher, it has to be declared on the portal of Department of Food & Public Distribution, it said.

Jhunjhunwala, others to pick stake in DB Realty; experts bullish on firm

ENS ECONOMIC BUREAU
@ New Delhi

MUMBAI based real estate developer DB Realty (DBR) continue to attract top names for its fund raising plans. After Godrej Properties called-off its planned investment in the firm, it is now billionaire investor Rakesh Jhunjhunwala, among others, who will be participating in DB Realty's fund-raise.

DBR on Monday informed that it's board has approved to raise funds through the issue of 5 crore warrants to non promoter investors, subject to approval of the shareholders of DB Realty Limited and regulatory authorities.

This is in addition to the issue of 7.7 crore warrants, to its promoter group and Pinnacle Investments (a partnership between Prestige group promoter Razack Family Trust and Prestige group CEO Venkata Narayana Konanki), which the company had announced last week. In total, there will be fund infusion of ₹1,575 crore into the company post conversions of warrants allotted and proposed to be allotted, DBR said in a regulatory filing.

The company will allot 1 crore warrants each to new investors i.e. Rakesh Jhunjhunwala's venture capital firm RARE Investments, Rekha Jhunjhunwala, Abhay Chandak and Aditya Chandak respectively. KIFS Dealers and Lotus Family Trust will be allotted 50 lakh warrants in equal share. These warrants are convertible into equivalent numbers of equity shares.

Experts say this development is positive for DB Realty as the firm has ample land parcel and on-going projects in Mumbai. "Due to the scarcity of land in the island city, real estate developers having capabilities to handle redevelopment projects have immense potential. Such opportunities are likely to pay off in the future if ably executed. As per industry estimates, redevelopment projects in Mumbai could be worth nearly ₹30,000 cr. Thus, we are seeing many companies on a spree to raise capital and gather investor interest," said Prashant Thakur, Sr Director & Head - Research at ANAROCK Group.

From a peak liability of ₹4,142 cr, the company expects to be debt free in the near term. The focus... is to partner with large developers

DB Realty

TODAY'S STOCK PICK

OBEROI
Current Price ₹939.15
Target Price ₹1,200

Without factoring in any further improvement in sales velocity for existing projects, OBER's sales bookings are expected to see a 15% CAGR to INR50b over FY21-24. With a large portion of approvals-related spending now behind, the company is focused strongly on land acquisition.

— Motilal Oswal Securities Limited

Disclaimer: The views and recommendations made above are that of the individual analyst or broking company, and not that of *The New Indian Express*.

QUARTERLY RESULTS

Nykaa's net profit declines 59% to ₹28 cr

FASHION and personal care e-commerce company Nykaa on Wednesday reported a consolidated net profit at ₹28 crore for the December quarter as compared to ₹69 crore a year ago, a fall of 59%. Its net profit stood at ₹1.2 cr in the Sept quarter.

The company's revenue from operations grew 24% sequentially and 36% Year on Year to ₹1098.4 crore in Q3 FY22.

Nykaa's earnings before interest, tax, depreciation and amortisation (EBITDA) decreased 36% YoY to ₹69 crore, while EBITDA margin contracted 697 bps to 6.3%.

Nykaa accelerated store expansion this quarter, with 12 new stores including those in Tier 2/3 cities. Its physical store count was 96 as of Dec 31, 2021 in 45 cities. Falguni Nayar, Executive Chairperson, MD, and CEO, said, "Our previous quarter was defined by a milestone moment in the company's journey with a successful IPO and listing on the stock exchanges. We continue to be on a steady growth trajectory across both beauty and fashion businesses, with an overall revenue growth of 65% for the nine-month period year-on-year." *ENS*

GMR Infrastructure narrows loss to ₹515 cr

GMR Infrastructure on Wednesday reported narrowing of its consolidated net loss to `515.34 cr for the quarter ended in Dec 2021 against that of `1,120.51 cr in the year-ago period, according to a regulatory filing. The consolidated income from operations in the quarter rose to `1,437.84 cr from `963 cr in the same period a year ago. The company's total expenses climbed to `1,387.10 crore in the Dec quarter as against `1,370.37 cr in the year-ago period.

Power Grid profit drops 2.2% to ₹3,293 cr

State-run transmission utility Power Grid Corp on Wednesday reported a 2.2% year-on-year drop in its net profit at `3,292.9 crore for the third quarter ended Dec 31 2021. The company posted a net profit of `3,367.7 crore in the same period last year. Revenues for the quarter rose 3% YoY to `10,446.8 crore from `10,142.4 crore in the year-ago quarter. EBITDA jumped 2.3% to `9,117.1 crore in Q3 FY22 over `8,914.4 crore in Q3 FY21.

EXPRESS READ

Total FDI at $54.1 bn during Apr-Nov 2021-22

New Delhi: India has received total foreign direct investment (FDI) of $54.1 billion during April-November 2021-22, as against $81.97 billion in 2020-21, Parliament was informed on Wednesday. FDI inflows serve an important role in augmenting domestic capital and help to promote industrial development and employment generation across various sectors, Commerce and Industry Minister Piyush Goyal said in the Lok Sabha.

GlobalBees acquires fitness brand Reach

Bengaluru: GlobalBees, a roll-up e-commerce company that turned unicorn within 7 months of its launch, on Wednesday acquired fitness accessories brand Reach for an undisclosed sum. This is GlobalBees' second investment in the sports category. GlobalBees, an aggregator of digital brands, now has 12 brands in its portfolio, including The Better Home, andMe, Prolixr, Absorbia, Yellow Chimes, HealthyHey and others.

THANKSGIVING

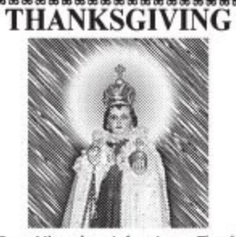

Dear Miraculous Infant Jesus, Thank you for the favors received and continue to bless us with the favors we seek. **SRINIVAS & FAMILY, HANNAH FEDILA**

THANKSGIVING

Thank you for blessings and favours granted. Seek your blessings always.

PUNIT, SHOBHA, NARESH.

BEFORE THE HON'BLE MOTOR ACCIDENT CLAIMS TRIBUNAL, ALAPPUZHA

O.P (MV) NO.827/2015
Between

Petitioners- 1) Bineesh, S/o. Lekshmanan, Kandakettu Nilarthu, Eramallor P.O, Cherthala, Alappuzha, Kerala. 2) Lekshmanan, S/o Krishnan, Kandakettu Nilarthu, Eramallor P.O, Cherthala, Alappuzha, Kerala.

And

Respondents- 1) Gireesh, S/o. Subba Gowda, Koravangala Post, Hassan T.Q, Hassan District, Bangalore-50, Karnataka. (2) N.R. Dhanalaxmi, proprietor: M/s. Kapila Transport, No.898, 3rd Cross Ashok Nagar, BSR 1st stage, Bangalore, Karnataka-560050 (3) Royal Sundaram Alliance Insurance Co. Ltd, Sundaram towers, 45 & 46, Whites road, Chennai-600014.

Whereas original petition filed by the above named petitioners is pending before this Hon'ble court and as summons served to the 2nd respondent has been returned unserved, the latter is hereby required to be present before this court in person or through an Advocate in this case at 11.00 am on 24-2-2022 failing which the above petition will be decided in your absence. Issued under my hand and seal of this court on.

Counsel for the petitioners
Adv. Umakumari.O

PUBLIC NOTICE

This is to inform to the General Public that, my client Ms. M. Shanthi, D/o: late A. V. Murugesan, residing at No.94, "Sri Vinayaka Nilaya", 7th Cross, IV Block, Krishnappa Garden, Doddabommasandra, Vidyaranyapura Post, Bengaluru-560 097, has lost the following Original Documents on **26-12-2021** near K.R. Puram at Bangalore. He has filed an Affidavit on **05-02-2022** and lodged a Police Complaint on **09-02-2022** with Crime Branch, Bengaluru City Police, in that behalf.

Original Registered Sale deed dated: 14-08-1981 executed by The Malleshwaram Tailoring Co-Operative Society Ltd., by its Hon. Secretary, in favour of Mr. C.R. Venkataraman and the document is registered as No.2914/81-82, Volume: 3499, Pages: 98 of Book-I dated in the office of the Sub-Registrar, Bangalore North Taluk.

The above said original document pertains to the property bearing Residential Site No.202/12, Khata No.799, present Municipal No.12, BBMP Khata No.799/202/12, situated at Doddabommasandra Village, Yelahanka Hobli, Bangalore North Taluk, Bangalore, now within the limits of BBMP, 4th Block, Doddabommasandra, Bangalore, BBMP Ward No.10-Doddabommasandra, Bangalore, measuring East to West: 40 Feet and North to South: 30 Feet in all measuring 1200 Sq. feet along with 10 Squares R.C.C. Building constructed thereon and bounded on the East by: Private Property, West by: Road, North by: Site No.13, and South by: Site No.11.

The General Public are hereby informed that if any person holding/trace out the above said Original documents, may inform to the undersigned within **10 days** from the date of this notice.

If any person/s or any bank or any financial institution having any charge, lien, right, title or interest over the above said property should inform to the undersigned with the relevant documentary evidence in person within **10 days** from the date of publication of this notice failing which the title of the above said property will be presumed to be clear and marketable and my client will proceed further in respect of the said property.

Sd/- **[Gopalkrishna. R. Hegde]** Advocate
No.231, S.C. Road, Bengaluru-560009.
Bangalore Date: 09-02-2022

कोर्ट नोटिस

न्यायालय श्रीमान् जिला जज-VI, गिरिडीह, गिरिडीह, झारखण्ड।

सिविल अपील सं.- 80 सन् 2017

देवनन्दन शर्मा एवं अन्य ..... अपीलार्थी.

बनाम्

झारखण्ड राज्य एवं अन्य .....उत्तरवादी.

नोटिस बनाम.

उत्तरवादी सं.-2(बी)/श्रीमति संजू कुमारी पति-श्री रंजन कुमार पिता- स्व. योगेश्वर राम, फ्लैट नं.111, महावीर सेंदार अपार्टमेंट, ए.जी.बी. लेआउट हेसराघट्टा मेन रोड, चिका सेंदरा, बंगलौर-560090

एतद द्वारा सूचित किया जाता है कि व्यवहार न्यायालय गिरिडीह के नजारत द्वारा तथा दो बार रजिस्टर्ड डाक द्वारा संसूचित किये जाने के बावजूद आप उपरोक्त अपील वाद में उपस्थित नहीं हुए, अतः स्थानीय न्यू इंडियन एक्सप्रेस के द्वारा आपको सूचित किया जाता है कि उपरोक्त अपील वाद में दिनांक 25 माह 02- सन् 2022 को 10.30 बजे मेरे न्यायालय में स्वंय अथवा अपने अधिकृत अधिवक्ता के द्वारा उपस्थित होकर अपना पक्ष रखें अन्यथा आपकी अनुपस्थिति में उपरोक्त अपील वाद की सुनवाई आपके विरूद्ध एकतरफा निश्चित कर दी जायेगी। इसे अत्यावश्यक जाने।

न्यायालय का मुहर एवं मेरे हस्ताक्षर से निर्गत ह./- जिला जज VI, गिरिडीह झारखण्ड।

PUBLIC NOTICE

My clients have negotiated with the present Owners (1) **Mr. Syed Ikaramam Hussain @ Ikram Hussain**, Son of Mr. Syed Hussain, aged about 67 years and (2) **Mrs. Zeenath Alia**, Daughter of Mr. Syed Ikram Hussain, aged about 32 years, both residing at No.11/1, Pettigrew Street, Behind Police Station, Bharatinagar, Bangalore – 560 001, being the Husband and only child/Daughter and legal heirs of Late Mrs. Mubeena Begum (Original Owner) for the purchase of Immovable Property being One Shop i. e., Northern portion of the Ground Floor in the Premises then bearing No. 3, Benki Nawab Street, Malavalli Rama Rao Lane (Cross), Bangalore, with 1/8th share in the land comprised in the composite property, which Shop is now known as and bearing separate Corporation New Sub-No. 3/6, Benki Nawab Galli, in Corporation Ward No.47, Bangalore, PID No.47-112-3/6, bounded on the:- **East by** : Private property, **West by** : Road, **North by** : Private Property and **South by:** Property belonging to Safoora Begum, measuring East to West 36 feet and North to South 12 feet.

Any person or persons having/asserting any right, title or interest by way of sale, exchange, lease, tenancy, license, assignment, mortgage, charge, lien, trust, family arrangement/ settlement, mehr, hiba, encumbrances, inheritance, bequest, easement, possession, development rights, agreement rights, inheritance, testate succession, order/ decree /judgement of any Court, agreement or otherwise however, claims or intending to oppose purchase in any manner may file their objections to the undersigned within **TEN DAYS** from the date of publication of notice hereof with documentary proof where after no such claims will be entertained and my clients will proceed with the purchase of the said property.

(SYED TANVEER AHMED) Advocate
No. 14, Wellington Street, Richmond Town
Bangalore – 560 025

IN THE COURT OF II ADDL. CHIEF JUDICIAL MAGISTRATE AT BENGALURU

C. Mis. No. 132 / 2022

BETWEEN : 1) Gangamma .K, D/o. Late Krishnappa Aged about 43 years, **2) Gangaraju .K**, S/o. Late Krishnappa Aged about 41 years, **3) Chikkanna . K**, S/o. Late Krishnappa Aged about 32 years, All are residing at No. 251, Hosabyrohalli, Archakara Layout, Sulikere Post, Kengeri Hobli, Bengaluru South Taluk, Bengaluru-560 068. **...Petitioners**

AND: The Tahasildar, Registrar of Births and Deaths, Bengaluru South Taluk, Bengaluru. **...Respondent**

PUBLIC NOTICE

Whereas, the petitioner has filed petition for obtaining an order seeking direction to above said respondent authority to enter the death of petitioner father by name **Late Krishnappa S/o. Late Thimmaiah who was died on 12-11-2001** at No. 251, Hosabyrchalli, Archakara Layout, Sulikere Post, Kengeri Hobli, Bengaluru South Taluk, Bengaluru-560 068 and accordingly obtain death certificate from the respondent.

If any person interested to file their objection in this matter, may appear at **11.00 am on 28-02-2022** to which date the case is posted for hearing, before the Hon'ble II ACJM, Bengaluru Rural Court at Bengaluru.

Kindly permit the Public notice in Hosadigarba and Indian Express daily news paper.

Given under my hand and the seal of the Court this 03.02.2022.

By Order of the Court, Sheristedar, Court of Chief Judicial Magistrate, Bangaluru Rural.

Advocate for Petitioner :
Smt. SHANTHAMMA M.C, ADVOCATE
No. 1/4-3, 2nd Floor, Sujatha Complex, 1st Main, Gandhinagar, Bengaluru - 560 009.

QuoteXpress **KEEP YOUR EYES ON THE STARS, AND YOUR FEET ON THE GROUND**
} THEODORE ROOSEVELT

PUBLIC NOTICE REVOKING OF GPA

General Public are hereby informed that My client, **N G SREEJITH S/o N K Gopinathan** aged 44 years Residing at Flat No. 302, Strawberry Apartments, Sri Rama Temple Road, Doopanahalli, Indiranagar, Bangalore 560008, had entered into an agreement dated 11th Feb 2012 for the purchase of flat no 302, 3rd floor of Strawberry Apartment situated at property bearing No 4, BBMP P.I.D No72-5-4, situated at Doopanahalli Garden Bangalore. Due to my client's Long out station Commitment, he could not attend to the affairs of the property which he intended to purchase. Therefore, he had executed GPA dt:26.11.2012, before notary M G Uthappa authorizing, Mrs Preethi Haridas to represent him and do the following acts and deeds mentioned in the said GPA and accordingly the sale deed is also executed on 27.07.2013.Thereafter the above mentioned GPA is revoked. Hence any person entering into any kind of transaction/documentation of whatsoever nature over the said property will not be binding on my client and the same is illegal.

AYAZ AHAMED, Advocate
1st Flr, AM complex, HBR Layout,
Bangalore-560043 Mob. **9448412226**

BEFORE THE DEBTS RECOVERY TRIBUNAL-II, BENGALURU

No.4, Jeevan Mangal Building 1st Floor, Residency Road, Bengaluru-25

O.A. No.1561/2020

SUMMONS ISSUED UNDER RULE 23(VIII) OF THE DEBTS RECOVERY TRIBUNAL (PROCEDURE) RULES 1993

Between
City Union Bank Ltd, Banasankari Branch, ... **Applicant**
Represented by The Branch Manager.

And:

Mr. Nagendra Singh and Others .... **Defendants**

To Defendants No.3, 4 and 5

3. M/s. Gamut International
Banashankari III Stage,
No.7, II Floor, 19th Cross,
Ittamadu Main Road, Represented by its Proprietor
Bangalore - 560065. Mrs.Arathi Singh

4. M/s. Tenacity Clothing and
Services Pvt Ltd., No.2, Ground
Floor, VGM Layout Vivek Nagar
Post, Ejipura Represented by its
Director Bangalore - 560047.
Mrs. Sunitha Thomas

5. Mrs. Sunitha Thomas
D/o. Subrato Ghosh, No.12,
Wild Grass Apartments,
Block 28/1, Nirugana,
Koramangala, Bangalore - 560047

SUMMONS

Whereas the applicant has instituted original application under Section 19 of the Recovery of the Debts Due To Banks and Financial Institutions Act 1993 against you for the recovery of sum of **Rs.2,10,02,762/- (Rupees Two Crore Ten Lakh Two Thousand and Seven Hundred and Sixty Two only)** as on **08-03-2022** is being the amount due together with current and future interest **@14.25% p.a.** compounded monthly rests from the date of the application till realization and other reliefs.

The above mentioned defendant/s is/are therefore hereby directed to appear before

this Tribunal in person or through an Advocate or duly authorized agent of his / their defense to show cause within on **08-03-2022 at 11.00 a.m.** as to why reliefs prayed for should not be granted. Take summons that in case of default the application will be heard and determined in your absence.

Given under my hand and by the seal of this Tribunal on the **01-02-2022.**

Registrar
DEBTS RECOVERY TRIBUNAL-II, Bangalore

Kasturi Nagar Branch

Indian Bank — BANKING THAT'S # TWICE AS GOOD
East of NGEF Layout At New Horizon College Campus
III Cross, II A Main Kasturi Nagar BENGALURU 560043

APPENDIX IV (Rule-8(1))
POSSESSION NOTICE (for immovable property)

Where as The undersigned being the Authorised Officer of the Indian Bank under the Securitisation and Reconstruction of Financial Assets and Enforcement of Security Interest Act 2002 and in exercise of powers conferred under Section 13 (12) read with rule 8 and 9 of the Security Interest (Enforcement) Rules, 2002 issued a demand notice dated **30.07.2021** Calling upon the borrower **M/s Sri Venkateshwara Industries(Sole proprietor Mrs. E V Lalitha)** with our **Kasturi Nagar Branch** to repay the amount mentioned in the notice being **Rs.32261519/-** (Rupees Three Crore Twenty two lakhs Sixty One thousand Five hundred and Nineteen only) within 60 days from the date of receipt of the said notice.

The borrower having failed to repay the amount, notice is hereby given to the borrower and the public in general that the undersigned has taken possession of the property described herein below in exercise of powers conferred on him under Section 13 (4) of the said Act read with rule 8 and 9 of the said rules on this **8th day of February of the year 2022**

The borrower in particular and the public in general is hereby cautioned not to deal with the property and any dealings with the property will be subject to the charge of the Indian Bank for an amount of **Rs. 32261519/-** and interest thereon. We draw attention to the provisions of Section 13(8) of the SARFAESI Act and the Rules framed there under which deals with your rights of redemption over the securities.

DESCRIPTION OF THE IMMOVABLE PROPERTY

Property No 1: All that piece and parcel of the immovable property bearing Survey No.151/1B, situated at Mallur Village, Mallur taluk, Kasabe Hobli, Kolar District, presently within the limits of Kolar Town Planning Authority. measuring 2 acres 22 ½ guntas **belonging to E.V. Lalitha East by :** Sy. No.144 ,**West by :** Sy. No.152 and Sy. No.150, **North by :** Sy. No. 143, **South by :** Remaining portion of the same property.

Property No 2: All that piece and parcel of the property bearing Survey No. 71/4 measuring 0-16 Guntas located at Maluru road, Behing Petrol bunk, Maluruu Taluk, Kasaba hubli, Chokkanda Halli Village, Kolar District, Karnataka **belonging to Hanumantha Rao** & bounded by **East by :** Property of Y Krishnanappa and Sy no . 72 ,**West by :** Property belonging to C.T Muniyappa,**North by :** Property belonging to C.T Hanumanthappa ,**South by :** Property belonging to Munivenkattapa and Sy No. 72.

All that piece and parcel of the property bearing Survey No. 72, measuring **2 Acres 07 Guntas** located at Maluru road, Behind Petrol bunk, Maluru Taluk, Kasaba hubli, Chokkanda Halli Village, Kolar District, Karnataka belonging to Hanumantha Rao & bounded by **East by :** Maluru Doddakere ,**West by :** Property belonging to Munivenkattapa ,**North by :** Kaluve and Y Krishnappa's Property,**South by :** Property belonging to Munivenkattapa

All that piece and parcel of the property bearing Survey No. 71/1 , **0**-24 Guntas dry land located at Maluru road, Behing Petrol bunk, Maluru Taluk, Kasaba hubli, Chokkanda Halli Village, Kolar District, Karnataka **belonging to Hanumantha Rao** & bounded by **East by :** Property belonging to owner himself ,**West by :** Property belonging to Meena **North by :** Gullenari Muniyappa's Property,**South by :** Property belonging to Subrayappa.

Property No 3: All that piece and parcel of site bearing No.282, PID no. 84-65-282, in the layout formed by M/s NGEF Employees House Building Co-Operative Society Ltd., at land bearing Sy.no. 6/1,6/3, 4to10, 13/1 to 8, 35/1 and 2, 36/2 , 3,4, 6 and 37 at Bennignahalli Village (Sadanandanagar Layout), K.R puram, Hobli, Bengaluru East Taluk , in BBMP ward No.84, Bengaluru admeasuring East to West 60 ft and North to South 30 ft in all measuring 200 Sq.ft Yards/ 1800 Sq.ft., and bounded as follows:**East by :** Road,**West by :** Site no 250,**North by :** Site no 322,**South by :** Site no 189 .

All the piece and parcel of the entire ground floor portion of apartment bearing no.001 on the ground floor of the multi storied residential building known as " Sri Sai Prasad" constructed and erected on the above schedule with details and other attributes given hereunder:**Super build-**up area : 1475 Sq.ft., including proportionate share of common area with the floors , ceiling and walls between apartment jointly belonging to such apartment owners equally **Belonging to E.V.Lalitha and Sanjeev kumar B H.**

Property No 4: All that piece and parcel of site bearing No.282, PID no. 84-65-282, in the layout formed by M/s NGEF Employees House Building Co-Operative Society Ltd., at land bearing Sy.no. 6/1,6/3, 4to10, 13/1 to 8, 35/1 and 2, 36/2 , 3,4, 6 and 37 at Bennignahalli Village (Sadanandanagar Layout), K.R puram, Hobli, Bengaluru East Taluk , in BBMP ward No.84, Bengaluru admeasuring East to West 60 ft and North to South 30 ft in all measuring 200 Sq.ft Yards/ 1800 Sq.ft., and bounded as follows:**East by :** Road,**West by :** Site no 250,**North by :** Site no 322,**South by :** Site no 189 .

All the piece and parcel of the entire Second floor portion of apartment bearing no.003 on the second floor of the multi storied residential building known as " Sri Sai Prasad" constructed and erected on the above schedule with details and other attributes given hereunder:**Super build-**up area : 1475 Sq.ft., including proportionate share of common area with the floors , ceiling and walls between apartment jointly belonging to such apartment owners equally. **belonging to Sanjeev kumar B H.**

Date : Bangalore
Place : 08.02.2022
Sd/-Authorised Officer,
Indian Bank

Kasturi Nagar Branch

Indian Bank — BANKING THAT'S # TWICE AS GOOD
East of NGEF Layout At New Horizon College Campus
III Cross, II A Main Kasturi Nagar BENGALURU 560043

APPENDIX IV (Rule-8(1))
POSSESSION NOTICE (for immovable property)

Where as The undersigned being the Authorised Officer of the Indian Bank under the Securitisation and Reconstruction of Financial Assets and Enforcement of Security Interest Act 2002 and in exercise of powers conferred under Section 13 (12) read with rule 8 and 9 of the Security Interest (Enforcement) Rules, 2002 issued a demand notice dated **30.07.2021** Calling upon the borrower **M/s SLS Constructions Pvt Ltd(Directors: Mr.Sanjeev Kumar B.H & Mrs. Latha Sanjeev)** with our Kasturi Nagar Branch to repay the amount mentioned in the notice being **Rs.30465079/- (Rupees Three Crore four lakh Sixty Five thousand and Seventy Nine only)** within 60 days from the date of receipt of the said notice.

The borrower having failed to repay the amount, notice is hereby given to the borrower and the public in general that the undersigned has taken possession of the property described herein below in exercise of powers conferred on him under Section 13 (4) of the said Act read with rule 8 and 9 of the said rules on this **8th day of February of the year 2022.**

The borrower in particular and the public in general is hereby cautioned not to deal with the property and any dealings with the property will be subject to the charge of the Indian Bank for an amount of **Rs.30465079 /-** and interest thereon. We draw attention to the provisions of Section 13(8) of the SARFAESI Act and the Rules framed there under which deals with your rights of redemption over the securities.

DESCRIPTION OF THE IMMOVABLE PROPERTY

Property No 1: All that piece and parcel of site bearing No.282, PID no. 84-65-282, in the layout formed by M/s NGEF Employees House Building Co-Operative Society Ltd., at land bearing Sy.no. 6/1,6/3, 4to10, 13/1 to 8, 35/1 and 2, 36/2 , 3,4, 6 and 37 at Bennignahalli Village (Sadanandanagar Layout), K.R puram, Hobli, Bengaluru East Taluk , in BBMP ward No.84, Bengaluru admeasuring East to West 60 ft and North to South 30 ft in all measuring 200 Sq.ft Yards/ 1800 Sq.ft., and bounded as follows:**East by :** Road,**West by :** Site no 250, **North by :** Site no 322,**South by :** Site no 189

All the piece and parcel of the entire ground floor portion of apartment bearing no.001 on the ground floor of the multi storied residential building known as " Sri Sai Prasad" constructed and erected on the above schedule with details and other attributes given hereunder: **Super build-**up area : 1475 Sq.ft., including proportionate share of common area with the floors , ceiling and walls between apartment jointly belonging to such apartment owners equally **Belonging to E.V.Lalitha and Sanjeev kumar B H .**

Date : Bangalore
Place : 08.02.2022
Sd/-Authorised Officer,
Indian Bank

Your Guide to Spicy living
INDULGE
Every Friday with
THE NEW INDIAN EXPRESS

PUBLIC NOTICE

This is to inform the General Public that my client **SRI. D. KANNAN**, AGED ABOUT 32 YEARS, S/O DEVARAJ. G., RESIDING AT NO. 6/3, GROUND FLOOR, 8TH A MAIN ROAD, B. GIDDANNA ROAD, S R NAGAR, BENGALURU SOUTH, WILSON GARDEN, BENGALURU - 560027, is intending to purchase the SCHEDULE PROPERTY MENTIONED BELOW from one **MR. R. JAYARAM S/O LATE K. RAMANNA.**

If anybody has/have any objection for the same, you can approach the undersigned or my client **within 7 days** from the date of this Public Notice WITH documentary proof of their claim. If nobody has raised objection/s for the same, my client above named will proceed to purchase the Schedule property from the above owner without any further notice. After expiry of the aforesaid period, any person/s has/have submitted the objection the same will not bind on my client in transaction done with respect of Schedule property.

SCHEDULE PROPERTY

All the piece and parcel of **Residential Vacant Property** bearing **SITE No.34, Property No.335, (Old Property No. 154/3) Layout name known as GREEN CITY,** Situated at Hulimangala Village, Jigani Hobli, Anekal Taluk, Bangalore District Measuring East to West 40 feet and North to South 113.0 feet totally measuring 4520.0 Square feet together with all right, appurtenances, whatsoever whether underneath or above the surface and bounded on:

EAST BY: SITE No.35; **WEST BY:** REMAINING PORTION OF SAME SITE No.34; **NORTH BY:** PRIVATE PROPERTY; **SOUTH BY:** ROAD;

MY CLIENT NAME AND CONTACT NO.
SRI. D. KANNAN
Phone No : 8904445498, 8147649279

Sd/- **VINAY S.,** Advocate
No. 11, Ravichaya Building, 10th Cross,
4th Main Road, S.R. Nagar,
Bengaluru - 560 027.
Bengaluru Date : 9/2/2022

PUBLIC NOTICE

This is to notify the general public that our Client intends to purchase immovable property being residential flat bearing **No. G-3, Municipal No.10/2, PID No.76-33-10/2**, situated at Ground Floor of the apartment building known as "**Bailey**", constructed on the larger property bearing Municipal No.10 (Old No. 2), situated at Rhenius Street, Richmond Town, Bangalore – 560025, which is more fully described in the schedule hereunder and hereinafter referred to as "***Schedule Property***", from **Dr. Thomas Chandy,** son of Late Kora Chandy.

Any person having any right, title, interest or claim in the Schedule Property or having any objection to the sale must notify the undersigned with documentary proof thereof within **7 days** from the date of this publication, failing which it shall be deemed that no person has any objection to our Client purchasing the Schedule Property.

SCHEDULE PROPERTY

All that piece and parcel of the residential flat bearing **No. G-3, Municipal No. 10/2, PID No. 76-33-10/2**, situated at Ground Floor of the apartment building known as "**Bailey**" consisting of Two Bedrooms, Hall, Kitchen, Dining, along with Two car parking spaces in the Basement floor, constructed the larger property bearing Municipal No. 10 (Old No. 2), situated at Rhenius Street, Richmond Town, Bangalore – 560025 measuring East to West 113 feet, Northern side 142 feet, Southern side 80 feet and Western side 97 feet, totally measuring 11761 square feet; along with 877 square feet of undivided share, right, title and interest in the land upon which the apartment complex is constructed. The apartment is bounded as:

East by: A.V.Thomas Property, **West by :** Rhenius Street, **North by :**Thomas Property, and **South by :** Richmond Park.

AGRAA LEGAL, Advocates and Consultants
Address: 2nd Floor, Shivashankar Plaza, 19, Lal Bagh Road, Richmond Circle, Bangalore – 560027; Ph: 080-41680004
E-mail ID: admin@agraalegal.com

Aptus Value Housing Finance India Ltd

8B, Doshi Towers, 205, Poonamalle High Road, Kilpauk, Chennai-600 010.Telephone: 044-4565 0003

Possession Notice Appendix IV (rule8 (1) of the SARFAESI Act

Whereas, the undersigned being the authorized officer of **Aptus Value Housing Finance India Ltd** under the Securitization and Reconstruction of Financial Assets and Enforcement of Security Interest Act, 2002 and in exercise of powers conferred under Section 13(12) read with Rule 3 of the Security Interest (Enforcement) Rules, 2002 issued demand notice dated **09-11-2021** calling upon the borrowers DEEVENA , JAI PRAKASH , K ONESHEEN ROY & Joel Roy to repay the amount mentioned in the notice being for Lap Construction Loan No: **AJGANI0027534** of **Rs.10,41,242/- (Rupees Ten Lacs Forty One Thousand Two Hundred Forty Two Only)** within 60 days from the date of receipt of the said notice.

The borrowers having failed to repay the amount, notice is hereby given to the borrowers and the public in general that the undersigned has taken **"Symbolic Possession"** of the property described herein below in exercise of the powers conferred on him/her under Section 13(4) of the said Act read with Rule 8 of the said rule on this **07th day of February 2022.**

The borrowers in particular and the public in general is hereby cautioned not to deal with the property and any dealings with the property will be subject to the charge of Aptus Value Housing Finance India Ltd for an amount of **Rs. 9,63,081/- (Rupees Nine Lakh Sixty Three Thousand Eighty One Only)** as on **02-02-2022** and interest thereon.

The borrower's attention is invited to provisions of Sub-Section (8) of Section 13 of the Act, in respect of time available, to redeem the secured assets

Description of the Immovable property:-

All that piece and parcel of the immovable Property bearing Site No. 16/1, BBMP Khatha No. 31/2/16/1, situated at Doddabomasandra village, Yelahanka hobli, Bangalore North Taluk, Now comes under BBMP, ward No. 10, , measuring East to West : 28+26/2 feet, North to South 23ft and totally 621 Sq. ft and bounded On: / All that piece and parcel of the immovable Property bearing Site No. 16, BBMP Khatha No. 31/2/16, situated at Doddabomasandra village, Yelahanka hobli, Bangalore North Taluk, Now comes under BBMP, ward No. 10, , measuring East to West : 26+24/2 feet, North to South 23ft and totally 575 Sq. ft. **Boundaries: East:** Road, **West:** Penchalaya House, **North:** Ramaiah House, **South:** Road.

Date: 07-02-2022
Place: Bangalore
Sd/- Authorised Officer
Aptus Value Housing Finance India Ltd

Branch: Judicial Layout Yelahanka

Indian Bank — BANKING THAT'S #TWICE AS GOOD
Phone No: 080-22958875

NOTICE OF INTENDED SALE

Notice of intended sale under Rule 6(2) & 8(6) of The Security Interest (Enforcement Rules) 2002 under The Securitization and Reconstruction of Financial Assets and Enforcement of Security Interest Act 2002

To,**1.Mallikarjuna S, 2. Mrs. Rajeswari,**
3. M/s Vinayaka Constructions - Partner 1 : Mr. Mallikarjuna Partner 2 : Mr. Bharath M

Sub: Loan account Secured OD, IB Micro (A/c No 6507715284, 6571931140) with Indian Bank, Judicial Layout Yelahanka Branch. Mr. Mallikarjuna and Mr. Bharath M, Partners of M/s Vinayaka Constructions availed Secured OD, IB Micro facility from Indian Bank, Judicial Layout, Yelahanka Branch, the repayment of which is secured by Mortgage of schedule mentioned properties hereinafter referred to as "the Properties". Mr. Mallikarjuna S, Mrs. Rajeswari and Mr. Bharath M failed to pay the outstanding dues to the Bank. Therefore a Demand Notice dated 03.08.2021 under Sec. 13 (2) of Securitization and Reconstruction of Financial Assets and Enforcement of Security Interest Act 2002 (for short called as "The Act"), was issued by the Authorized Officer calling upon Borrower (s), Guarantor(s) Mr. Mallikarjuna, Mr. Rajeswari and Mr. Bharath liable to the Bank to pay the amount due to the tune of **Rs. 45,78,084/- (Rupees Forty five lakhs seventy eight thousand eighty four Only)** as on 31.07.2021 with further interest, costs, other charges and expenses thereon. Both failed to make payment despite Demand Notice dated 03.08.2021 .As Mr. Mallikarjuna.S, Mrs. Rajeswari and Mr. Bharath M failed to make payment despite Demand Notice, the Authorized Officer took possession of the schedule mentioned properties under the Act on 19.01.2022 after complying with all legal formalities.As per Sec.13 (4) of the Act, Secured Creditor is entitled to effect sale of the assets taken possession of and realize the proceeds towards outstanding balance. In accordance with the same, the undersigned / Authorized Officer intends selling the schedule mentioned securities in the following mode:**THE SALE PROPOSED TO BE HELD IS BY WAY OF PUBLIC TENDER /AUCTION ADOPTING THE e-AUCTION MODE.**As per Rule 6 (2) and 8(6) of The Security Interest (Enforcement)Rules 2002 framed under the Securitization and Reconstruction of Financial Assets and Enforcement of Security Interest Act 2002, 30 days notice of intended sale is required to be given and hence we are issuing this notice.The amount due as on 08.02.2022 is **Rs. 23,25,787/- (Rupees Twenty three lakhs twenty five thousamd seven hundred and eighty seven Only)** with further interest, costs, other charges and expenses thereon from 09.02.2022Please take note that this is notice of 15 days and the schedule mentioned properties shall be sold under the Act by the undersigned/Authorized Officer any time after 30 days.**The date of sale is fixed as 04.03.2022 which would be by e-auction mode.**Inspection of the scheduled properties and related documents/up to date EC etc by the intending purchasers/bidders may be done at their expense from 23.**02.2022** between **10.00 am to 4.00 pm.**The Reserve price and Earnest Money Deposit (EMD) for the sale of the secured assets is fixed as mentioned in the schedule.The Tender/bid Form with the Terms and conditions can be had on-line from the website (**https://ibapi.in** and **www.mstcecommerce.com**) and using the provision in the system/software. The tender form and the terms and conditions would be available in the website **from 20.02.2022 to 03.03.2022 from 10.00am to 7.00 pm.The intending Bidders/ Purchasers are requested to register with online portal (https://www.mstcecommerce.com/ auctionhome/ibapi) using their mobile number and email id. Further, they are requested to upload requisite KYC documents. Once the KYC documents are verified by e-auction service provider (may take 2 working days), the intending Bidders/ Purchasers have to transfer the EMD amount in his Global EMD Wallet by 03.03.2022 i.e** before the e-Auction Date and time in the portal. The registration, verification of KYC documents and transfer of EMD in wallet must be completed well in advance, before auction.Earnest Money Deposit (EMD) amount as mentioned above shall be paid online or after generation of Challan from the website **(https://www.mstcecommerce.com/ auctionhome/ibapi) for depositing in bidders Global EMD Wallet.** NEFT transfer can be done from any Scheduled Commercial Bank. Payment of EMD by any other mode such as **Cheques will not be accepted.** Bidders, not depositing the required EMD online, will not be allowed to participate in the e-auction. The Earnest Money Deposit shall not bear any interest. The Authorized Officer/Bank has the absolute right to accept or reject any bid or adjourn/ postpone/ cancel the sale without assigning any reason therefor. The successful bidder shall have to deposit 25% (twenty five percent) of the bid amount, including EMD amount (10%) deposited, latest by the next working day and the remaining amount shall be paid within 15 days from the date of auction in the form of Banker's Cheque/ Demand Draft /Account Transfer and/ or any other acceptable mode of money transfer. **The Nodal Bank account no. / IFSC Code etc. for online money transfer is as under.**

Nodal Bank Account No. and A/c. Name	IFSC Code
6096875321 e-auction, EMD account, Bangalore zone	IDIB000M050

In case of failure to deposit the amounts as above within the stipulated time, the amount deposited by successful bidder will be forfeited to the Bank and Authorized Officer shall have the liberty to conduct a fresh auction/ sale of the property & the defaulting bidder shall not have any claim over the forfeited amount and the property.The sale is subject to confirmation by the Secured Creditor.The sale is made on "As is where is and as is what is" basis and no representations and warranties are given by the Bank relating to encumbrance, Statutory liabilities etc.If the e-auction fails owing to any technical snag etc., the same may be re-scheduled by issuing 7 days prior notice.***This Notice is without prejudice to any other remedy available to the Secured Creditor (this portion may be retained if it is a non-suit filed account)*****This Notice is without prejudice to any other remedy available to the Secured Creditor and without prejudice to rights of the Secured Creditor to proceed with the proceedings presently pending before DRT/RO of DRT/ DRAT/ Court and proceed with the execution of order/decree obtained/to be obtained. (This portion may be retained if it is a suit filed account)

SCHEDULE: The specific details of the assets which are intended to be brought to sale are enumerated hereunder

Date, Time for e-auction	Prior Encumbrance
04.03.2022	NIL

Description of the property:All that piece and parcel of the House property bearing No.2083, MIG situated at 18th 'B' Cross Road, 3rd Phase, Yelahanka New Town Extension, Bangalore North Taluk, Bangalore, comes under jurisdiction of BBMP, measuring total area of 1040 Sft. East to West 8 meters(26 feet), North to South 12 meteres (40 feet).and bounded on:North by : Road,South by :House bearing No. 2110,East by : House bearing No.2084,West by : Road

Reserve Price: Rs.132.00 lakhs EMD: Rs.13.00 lakhs

Bidders are advised to visit the website (**www.mstcecommerce.com**) of our e auction service provider MSTC Ltd to participate in online bid. For Technical Assistance Please call MSTC HELPDESK No. 033-22901004 and other help line numbers available in service providers help desk. For Registration status with MSTC Ltd, please contact **ibapiop@mstcecommerce.com** and for EMD status please contact **ibapifin@mstcecommerce.com.**

For property details and photograph of the property and auction terms and conditions please visit: **https://ibapi.in** and for clarifications related to this portal, please contact help line number '18001025026' and '011-41106131'.

Bidders are advised to use Property ID Number mentioned above while searching for the property in the website with **https://ibapi.in** and **www.mstcecommerce.com**..

Date: 09.02.2022
Place: Bengaluru.
Sd/-Authorised Officer
Indian Bank

यूको बैंक UCO BANK

(A Govt. of India Undertaking)

JAYANAGAR - 0623 Branch
238/35, 9th Main, 3rd Block, Jayanagar, Bengaluru - 560011. Tel.26633347 / 22446876, e-mail :jayana@ucobank.co.in

POSSESSION NOTICE

[Rule–8 (1)] (For immovable property)

(Under Section 13(4) of the Securitization and Reconstruction of Financial Assets and Enforcement of Security Interest Act, (SARFAESI Act), 2002 Read with Rule 8 of the security interest (Enforcement) Rules 2002)

Name:-1. Mr. ZAMEER, S/o- Mr. Sayed Saab,
2. Mrs. SHAHEN TAJ, W/o- Mr. Zameer
Loan A/c No.06230610009185

Whereas,the undersigned being the Authorised Officer of the **UCO Bank, Jayanagar Branch,** Jayanagar, Bangalore under the Securitisation and Reconstruction of Financial Assets and Enforcement of Security Interest Act, (SARFAESI Act), 2002 (54 of 2002) and in exercise of powers conferred under section 13(12) read with rule 3 of the Security Interest (Enforcement) Rules, 2002 issued the Demand Notice dated 02.12.2021 and News Paper Publication dated 09.12.2021 calling upon the Borrower, **1.Mr.ZAMEER, S/o. Mr. Sayed Saab and 2. Mrs. SHAHEN TAJ, W/o- Mr. Zameer** to repay total amount in the Notice being Rs.**52,67,374.38 (Rupees Fifty Two Lac Sixty Seven Thousand Three Hundred Seventy Four and paisa Thirty Eight Only)** as on 01.12.2021 with interest charged up to 31.07.2021 plus accrued interest with the Contractual rate starting from 01.08.2021, incidental expenses, cost and charges etc. from 02.12.2021 within 60 days from the date of receipt of the said notice.

The Borrower having failed to repay the amount, Notice is hereby given to the Borrower and the public in general that the undersigned has taken Possession of the property described herein below in exercise of powers conferred on him under section 13(4) of the said Act read with rule 8 **on 08.02.2022.**

The Borrowers and the Guarantor in particular and the Public in general are hereby cautioned not to deal with the property and any dealing with the property will be subject to the charge of the **UCO Bank, Jayanagar Branch, Jayanagar, Bangalore** for amount of being **Rs.52,67,374.38 (Rupees Fifty Two Lac Sixty Seven Thousand Three Hundred Seventy Four and paisa Thirty Eight Only)** as on 01.12.2021 with interest charged up to 31.07.2021 plus accrued interest with the Contractual rate starting from 01.08.2021, incidental expenses, cost

Can Fin Homes Ltd

Can Fin Homes Ltd (Sponsor: CANARA BANK) HOME LOANS • DEPOSITS

KORAMANGALA BRANCH

586, 2nd Floor, 80ft Rd, 8th Block,
Near Police Station, Opp. Bethany School
Koramangala, Bangalore-560095
koramangala@canfinhomes.com
Tel: 080-41112879/41115689
CIN: L85110KA1987PLC008699

DEMAND NOTICE

Under Section 13(2) of the Securitisation and Reconstruction of Financial Assets and Enforcement of Security Interest Act 2002 (SARFAESI Act) read with Rule 3(1) of the Security Interest (Enforcement) Rules, 2002 (Rules)

Whereas the undersigned being the Authorised Officer of Can Fin Homes Ltd., under SARFAESI Act and in exercise of powers conferred under Section 13(12) read with Rule 3, issued Demand Notice under Section 13(2) of the said Act, calling upon the Borrowers / guarantors listed hereunder (hereinafter referred to as the "said Borrowers"), to repay the amounts mentioned in the Notice, within 60 days from the date of receipt of Notice, as per details given below.

The said Notices have been returned undelivered by the postal authorities / have not been duly acknowledged by the borrowers. Hence the Company by way of abundant caution is effecting this publication of the demand notice (as per the provisions of Rule 3 (1)). The undersigned has, therefore, caused these Notices to be pasted on the premises of the last known addresses of the said Borrowers, as per the said Act.

As security for due repayment of the loan, the following assets have been mortgaged to the Company by the respective parties as detailed below.

Sl. No.	Name of Borrowers/ Guarantors with address	Amount claimed as per Demand Notice *	Description of the Secured Asset	Date of NPA
1	**Mr. Srinivas H** and **Mrs. Lakshmamma** (Borrowers) **Mr. Bylappa** (Guarantor)	**Rs.19,95,948/-**	All that piece and parcel of the property bearing southern portion of Site No. 09, BBMP Sl. No.1, Property No.50/9, Old Sy.No.17, Earlier Sy.No.50, New Sy.No.50/2B, VP Khatha No.24, Khaneshmari property No.9, Khatha No.24/40, 2nd Main Road, AK Colony, Ambedkarnagar, Nagarabhavi Village, Yeshwanthapura Hobli, Bangalore North Taluk, Bangalore. Measuring East to West 40 feet and North to South 18 feet, in all measuring 720 Sq. ft. and bounded on the East By: Private Property Belong's to Munivenkatappa, West By: Private Property (Veliyamma), North By: Remaining portion of same site No.50/9, Belongs to H Hemanth Kumar, after 15 feet road, South By:20 feet Asphalted Road & Private Property	**29-01-2022**
2	**Mr. N Kalaiselvan** and **Mrs. K Malarkodi** (Borrowers)	**Rs.15,93,975/-**	All that piece and parcel of an immovable residential property bearing Site No.B3-SF-2076, Sy.No.125, Nadaprabhu Kempegowda Layout, Block-3, Sector-F, Ramasandra Village, Kengeri Hobli, Bangalore South Taluk, Bangalore, measuring 1161.86 Sq. Ft. and bounded on: East by:Site No.2075,West by :Site No.2077, North by: Site No.2066, South by: Road	**29-01-2022**

**Payable with further interest at contractual rates as agreed from the date mentioned above till date of payment.*

You are hereby called upon to pay the above said amount with contracted rate of interest thereon within 60 days from the date of publication of this notice, failing which the undersigned will be constrained to Initiate action under SARFAESI Act to enforce the aforesaidsecurity. Further, the attention of borrowers / guarantors is invited to provisions of Section 13 (8) of the Act, in respect of time available to them to redeem the secured assets.

Sd/-
Date : 09.02.2022
Place : Bangalore
Authorised Officer
Can Fin Homes Limited

Indian Overseas Bank

BUNDER BRANCH

No. 41/1, Azizuddin Road, Bunder, Mangaluru, 575001, Phone: (0824) 2411626, (0824) 2411625
Email: iob0054@iob.in, SWIFT: IOBAINBB054, IFSC: IOBA0000054

PUBLIC NOTICE FOR E-AUCTION FOR SALE OF IMMOVABLE PROPERTIES

Sale of Movable & Immovable property mortgaged to Bank under Securitization and Reconstruction of Financial Assets and Enforcement of Security Interest Act, 2002 (No.54 of 2002)

Whereas, the Authorized Officer of **Indian Overseas Bank** has taken possession of the following property pursuant to the notice issued under Section 13(2) of the Security Interest (Enforcement) Rules 2002 in the following loan account with right to sell the same on **"AS IS WHERE IS BASIS, and AS IS WHAT IS BASIS"** for realization of Bank's dues plus interest & costs as detailed hereunder and whereas consequent upon failure to repay the dues, the undersigned in exercise of power conferred under Section 13(4) of the said Act proposes to realize the Bank's dues by sale of the said secured assets. The sale will be done by the undersigned through e-auction platform provided at the Web Portal **(https://www.mstcecommerce.com/auctionhome/ibapi)**

Name and address of the Borrowers/Mortgagors/Guarantors:

1. **M/s. CANARA STAR COMMUNICATIONS PVT. LIMITED (Borrower),** Address 1: 2nd Floor, Vamanashramam Building, GHS Cross Road, Mangalore 575001. Address 2: 4th Floor, Classique Arcade, Next to City Centre Mall, K S Rao Road, Mangalore - 575001.
2. **Mr. SHANKAR S BHAT (Borrower/ Mortgagor), Director of M/s. Canara Star Communications Pvt. Ltd. Director of M/s. Star Cable Infonet Pvt. Ltd.** Address 1: 2nd Floor, Orchid Green Apartments, Off Intermediate Ring Road, Domlur, Bangalore 560071. Address 2: No.295/96/10, Villa No.10, Prestige Lake Vista, Ramagondanahalli Village, Varthur Hobli, Bangalore South Taluk – 560066.
3. **Mrs. NIRMALA S BHAT (Borrower/ Mortgagor) (Guarantor of M/s. Canara Star Communications Pvt. Ltd.).** Address 1: No. 21, 2nd Floor, Orchid Green Apartment, Off Intermediate Ring Road, Domlur, Bengaluru- 560071. Address 2: No. 295/96/10, Villa No. 10, Prestige Lake Vista, Ramagondanahalli Village, Varthur Hobli, Bengaluru South Taluk- 560066.
4. **M/s. Canara Communications (India) Pvt. Limited. (Guarantor of M/s. Canara Star Communications Pvt. Ltd.)** Door No.14-6-920/51, 4th Floor, Classique Arcade, Next to City Centre Mall, Opp. Prabath Talkies, K S Rao Road, Mangalore – 575001.
5. **Mr. M B Aravind Kumar, (Guarantor of M/s. Canara Star Communications Pvt. Ltd. Director of M/s. Canara Star Communications Pvt. Ltd. Director of M/s. Star Cable Infonet Pvt. Ltd.).** Address 1: S/o M S Bhaskar, No.11, Varsha Apartments, 3rd Main, Defence Colony, Indira Nagar, Bangalore – 560038. Address 2: B 1001, B 1101, 10th and 11th Floor, B Block Sterling Terraces, 100 Feet Ring Road. BSK Third Stage, Bangalore 560085.
6. **Mr. Brahmanand S Kandlur, (Guarantor of M/s. Canara Star Communications Pvt. Ltd. Director of M/s. Star Cable Infonet Pvt. Ltd.)** Address 1: S/o Suresh Rao, No.9-7-405/36, 305, Golden Chambers, Mukyaprana Temple Road, Lower Car Street, Mangalore – 575001. Address 2: No.13-8-981, GHS Cross Road, Mangalore – 575001.
7. **M/s. Star Cable Infonet Pvt. Limited (Guarantor):** Address 1: 2nd Floor, Vamanashramam Building, GHS Cross Road, Mangalore- 575001. Address 2: 1/7, 1 Cross, Near Abhiman Theatre, H M Road, Padarayanapura, Bangalore- 560026.

Date of NPA: 30.09.2017

Date of Demand notice: 22.11.2017

Dues claimed in Demand Notice of M/s. Canara Star Communications (P) Ltd: Rs. 2,03,86,611/- as on 22.11.2017 with further interest & costs

Dues claimed in Demand Notice of Mr. Shankar Bhat, Mrs. Nirmala S Bhat: Rs. 2,83,53,383/- as on 22.11.2017 with further interest & costs

Date of possession notice: 17.04.2018

Dues claimed in Possession Notice of M/s. Canara Star Communications (P) Ltd: Rs. 2,18,96,564.00 as on 17.04.2018 with further interest & costs

Dues claimed in Possession Notice of Mr. Shankar Bhat, Mrs. Nirmala S Bhat: Rs. 2,96,10,300/- as on 17.04.2018 with further interest & costs

*** Outstanding dues of Local Self Government (Property Tax, Water sewerage, Electricity Bills etc), as known to Bank - Not Known**

Schedule of Secured Assets

Property of Mr. Shankar S Bhat and Mrs. Nirmala S Bhat

Schedule 'A' Property: All that part and parcel of the property consisting of residential and other plots in the layout known as "Prestige Lake Vista" formed in Sy. No. 96 of Ramagondanahalli Village, Varthur Hobli, Bengaluru South Taluk. **Boundaries: North:** Govt. Road, **South:** Anjaneyaswamy Inamthi Land, **West:** Land of Mr. V T Balakrishna Shetty, **East:** Land in the occupation of Mr. Patel Narayanappa.

Schedule 'B' Property: All that piece and parcel of the immovable residential property bearing Villa No. 10 forming part of "Prestige Lake Vista" and situated in Ramagondanahalli Village, Varthur Hobli, Bengaluru South Taluk. Now schedule property comes under jurisdiction of BBMP limits, Mahadevapura Division (Ward No. 84) with Khata No. 324/225/309/96/10 and new PID No. 084-M0090-87-107, Bengaluru measuring On **East:** 41 feet 12 inches, On the **West:** 80 feet 11 inches, On the **North:** 87 feet 10 inches and On **South:** 84 feet 4 inches in all measuring 5,390 sq. ft.

Boundaries: North: Property bearing No. 294/96/9, **South:** Property bearing No. 296/96/11, **West:** Property bearing No. 290/96/5 and Private Property, **East:** Road

Schedule 'C' Property: All that part and parcel of residential house consisting of Ground Floor and First Floor built in Schedule 'B' Property bearing Khata No. 324/225/309/96/10 and new PID No. 084-M0090-87-107 allotted by BBMP forming a part of "Prestige Lake Vista" and situated in Ramagondanahalli Village, Varthur Hobli, Bengaluru South Taluk. The built up area of the house is 3,610 sq. ft. The walls are built out of brick and cement with marble flooring and RCC roofing. The wood used is Honne/Teak. It has electricity, water and sanitary connections.

Boundaries: North: Property bearing No. 294/96/9, **South:** Property bearing No. 296/96/11, **West:** Property bearing No. 290/96/5 and Private Property, **East:** Road.

Date & Time of e-auction	**25.02.2022 between 02.00 PM to 4.00 PM**
Submission of online application for bid with EMD shall start from	**14.02.2022**
Auto extension time	**5 Minutes**
Inspection Date & Time	**21.02.2022 during 11.00 AM to 04.00 PM**
Reserve Price	**Rs. 3,73,70,000/-**
EMD	**Rs. 37,37,000/-**
Bid increase amount	**Rs. 4,00,000/-**
Known Encumbrance, if any	**Nil as known to the Bank**

***Bank's dues have priority over the Statutory dues**
For terms and conditions please visit:
https://www.iob.in/e-Auctions.aspx
https://www.publishtenders.gov.in
https://www.mstcecommerce.com (web portal of e-auction of service provider)

Date: 03.02.2022
Place: Mangaluru
Sd/-, Authorized Officer
Indian Overseas Bank

All the news. In just a click.
Log to www.newindianexpress.com
THE NEW INDIAN EXPRESS
/thenewindianxpress
@newindianxpress
+The New Indian Express
GET IT ON Google Play
Download on the App Store

PUBLIC NOTICE

The General Public is hereby informed that I, N.R.Panditharadhya, had filed an application before Recovery Officer, Debts Recovery Tribunal-1 Bangalore for rectification of the Sale Certificate & Order of Sale Confirmation issued by that authority towards the schedule property purchased by me in a public auction, as the boundary in the north was wrongly typed as Site No."544" instead of Site No. "541". If anybody is having any objection claim, interest, dispute of the above intended rectification he/she/they may contact Recovery Officer, Debts Recovery Tribunal-1, Jeevan Mangal Building, No,4 Residency Rd, Blore- 560025 with clear documentary proof substantiating such objections /claims /disputes within Fifteen (15) days from the date of this publication.

SCHEDULE OF PROPERTY

All that piece and parcel of property bearing Residential Corner Site No. 542 in Banashankari II Stage Extension formed by BDA, Bangalore 56070 measuring east to west 21.0 meters + 20.7 / 2 meters north to south 21 meters.And bounded on the

BOUNDED ON:
East : By Site No. 543
West : By Road
North : By Site No.541
South : By Road

Date : 10/02/2022
Place : Bangalore

B.R.Suresh B.Com,LLb, **Advocate**
No 21,1st Floor,1st Main Road, Opp Indian Overseas Bank,Gandhinagar, Bangalore -9
Mobile: 9448047682 / 22267682

LEGAL NOTICE

This Legal Notice is being issued through Paper publication **TO (1) M/s Swetha and Geetha,** Construction India Private Limited, having its Office at a part of Land at Survey No. 132, Iggaluru Village, Chandpura Post, Attibele Hobli, Anekal Taluk, Bengaluru Urban District. Represented by its Directors. **(2) Mr. Sitansu Shekar Bahura, (3) Mrs. Swetha Mishra, (4) Mr. Ananda Marthand Purhoit, (5) Mr. Vijaya Upadhaya** having Registered Office at part land at Survey No. 132, Iggaluru Village, Chandapura Post, Attibele Hobli, Anekal Taluk, Bengaluru Urban District, Bengaluru-560 099. Represented by its Directors.

WHEREAS our clients namely **(1) Mr. Chikka Muni Reddy,** S/o late Venkata Reddy, aged about 65 years, **(2) Mr. Purushotham,** S/o Mr. Chikka muni Reddy, aged about 41 years, **(3) Mas. Bhavishk. P. Reddy**, S/o Mr. Purushotham, aged about 10 years since minor represented by his father Mr. Purshotham, **(4) Mrs. Kalpana,** D/o Chikka Muni Reddy, aged about 37 years, **(5) Mrs. Aruna,** D/o Mr. Chikka Muni Reddy, aged about 35 years **6) Mrs. Lakshmamma,** W/o late Munishami Reddy @ Muniswamy Reddy, aged about 62 years, **(7) Mr. Venugopal,** S/o late Munishami Reddy @ Muniswamy Reddy, aged about 42 years, **8) Mast. Kumar .V,** S/o Venugopal aged about 11 years, since Minor in age represented by his Father Mr. Venugopal, **(9) Kum. Priyanka .V,** D/o Venugopal, aged about 15 years, since Minor represented by her Father Mr. Venugopal **(10) Mrs. Kalavathi,** D/o Munishami Reddy aged about 38 years, **(11) Mrs. Papamma**, W/o late Munireddy, aged about 65 years, **(12) Mrs. Kavitha,** D/o late Muni Reddy, aged about 42 years **(13) Mr. Anil Kumar,** S/o late Muni Reddy, aged about 36 years, **(14) Kumari Neha,** aged about 9 years, D/o Mr. Anil Kumar, since minor in age represented by her father Mr. Anil Kumar, are issuing this notice to you all which is as follows:

WHEREAS our clients are the owners in possession to an extent of 31 guntas, 1 Acre 3 guntas, and 15 guntas out of non-agricultural residential converted land at survey No. 132 situated at Iggalooru Village, Attibele Hobli, Anekal Taluk, Bangalore Urban District; and have entered into an agreement of Joint Development on 01.07.2015 with you to develop the above said land with certain conditions mentioned and as per the terms and conditions set forth at para 6 Clause-C of Joint Development Agreement you all failed to complete a total project constructions works including our clients proportionate undivided share in the aforesaid property within the stipulated period. Hence non completion of development works within the stipulated period to complete the project and you all agreed to pay Rs. 10/- per square feet per month in respect of our clients share per month as a penalty of rental damages to our clients undivided joint share.

WHEREAS as per the Joint Development Agreement dated 01.07.2015 you all should pay/penalty damages to our clients which comes to totally Rs. 1,74,80,000/- (Rupees: One Crore Seventy Four Lakhs Eighty Thousand only) till the day, for which our clients got issued legal notices to you all calling to pay the same and the said notices addressed to your Company Address all returned with a Postal Shara **"AS ADDRESSEE LEFT WITHOUT INSTRUCTIONS"** though our clients made efforts to trace out your present and previous addresses, hence our clients are issuing this notice through paper publication for your knowledge.

WHEREAS for the aforesaid reason our clients call upon you all to pay monthly penalty damages in total of Rs. 1,74,80,000/- (Rupees: One Crore Seventy Four Lakhs Eighty thousand only) within a fortnight to our clients failing to do so our clients are Initiating legal proceedings against you all for appropriate relief/s before the appropriate courts of law.

(Clients) Mr. Venu Gopal, signed for himself and also on behalf of Nos. 1 to 6 and 8 to 14 as their power of Attorney Holder.

For RAJ & RAJ ASSOCIATES
M. Thyagaraju, Advocate,
No. 63, 1st Main, Seshadripuram,
Bengaluru-560020. Date: 10-2-2022

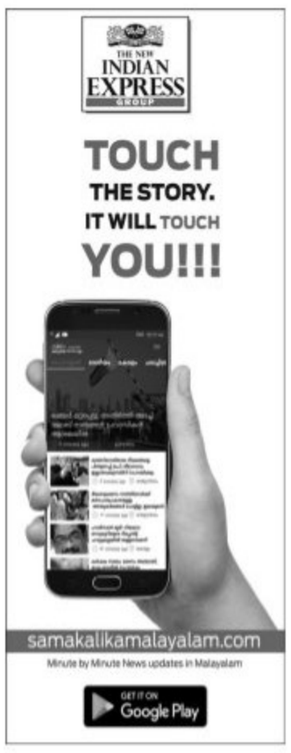

केनरा बैंक Canara Bank
(A Government Of India Undertaking)
Hombegowda Nagar Branch,
291, Kamadhenu Gardenia,
11th Cross, Wilson Gardens, Bangalore 560027.
Tel : 080-22225388, E-Mail: cb1371@canarabank.com

DEMAND NOTICE [SECTION 13(2)] TO BORROWER/ GUARANTOR

NOTICE ISSUED UNDER SECTION 13(2) OF THE SECURITISATION AND RECONSTRUCTION OF FINANCIAL ASSETS AND ENFORCEMENT OF SECURITY INTEREST ACT, 2002

'We, **Canara Bank, Hombegowda Nagar Branch,** had issued Demand Notices under Section 13(2) of the Securitization and Reconstruction of Financial Assets and Security Interest Act 2002 by Registered Post with Acknowledgment Due (RPAD) to the addresses furnished to the Bank as mentioned below. Since the notice has not been acknowledged and returned due to non-availability of addressees at the said addresses / due to evading of service of the notices sent by RPAD, notice could not be served. Further, Bank had served the said demand notices by affixture at the addresses given. The contents of the said notices are mentioned herein below.

Name and Address of the Borrower/Mortgagor/Guarantor : M/s. Hiz Travel Network Private Limited, C/o 7 Skies Holidays, No.98/1, Residency Ibhrahim, Residency Road, Bengaluru-560025, **(2) Mr.Hanief Mohammed,** Flat D-1, 3rd Floor, Esteem Splendor Apartments, Hosur Road, Opp. Adugudi Police Station, Bengaluru-560030 **(3) Mrs. Zahariyath Shareefa** W/o. Hanief Mohd 2nd Floor, Manar Sunglem, N.S.Palya, BTM 2nd Stage, Bengaluru-560076.

[Details of the credit facility/ies availed by the Borrower

Loan No	Nature of Loan/Limit	Date of sanction	Amount	Liability With Interest As On Date 03.12.2021	Rate Of Interest
2433261 005349	OCC LIMIT	10.01.2013	Rs. 1,25,00,000/-	Rs. 1,26,67,744.19	9.05%+2%
1371710 000035	COVID FITL	02.09.2020	Rs. 7,27,956/-	Rs. 8,22,224.55	9.05%+2%
1371753 000012	WCDL	27.04.2020	Rs. 43,00,000/-	Rs. 45,81,786.35	9.05%+2%

Total Liability Amount: Rs.1,80,71,755.09 (Rupees One Crore Eighty Lakhs Seventy One Thousand Seven Hundred Fifty Five and Nine Paise Only) with further Interest, cost, charges and incidental expenses

NPA Date : 05.11.2020 **Demand Notice Dated : 05.02.2022**

[Details of security assets']

Immovable: Name of titled Holder : Mr.Hanief Mohammed. Flat No. D-1, 3rd Floor, 'Esteem Splendour', opp. Adugudi Police Station, Hosur Road, Koramangala, Bangalore-560030, Kamataka, Bounded : On the East by : Driveway, On the West by : Flat No. D-10, On the North by : Dirveway, On the South by : Flat No. D-2.

You are here by called upon to pay **Canara Bank,** within a period of 60 days from the date of publication of this notice, the respective amount mentioned here above, failing which **Canara Bank** will take necessary action under the provisions of the said Act, against the secured assets including taking possession of the secured assets of the Guarantors. The powers available to **Canara Bank** under the Act include (i) power to take possession of the secured assets of the Guarantors/Mortgager including the rights to transfer by way of lease, assignment or sale for realising secured assets and any transfer of secured assets by **Canara Bank** shall vest in the transferee rights in or in relation to, the secured asset transferred as if the transfer has been made by you. In terms of the provisions of section 13(13) of the said Act, you are hereby prohibited from transferring, either by way of sale, lease or otherwise (other than in the ordinary course of your business), any of the secured assets as referred to in the Demand Notice affixed and also Hypothecated / Mortgaged to the bank without prior written consent of the Bank. The notice is issued in terms of Section (13)2 of the said Act.

Date : 09.02.2022
Place : Bangalore
Sd/- Authorised Officer
Canara Bank

यूनियन बैंक Union Bank of India
Munikollala Branch
19521 (e Andhra Bank)
No.90, 6th Cross, Last Bus Stop,
Munikollala, Bangalore - 560037,
Email : bm1952@unionbankofindia.com

E-AUCTION SALE NOTICE

E-Auction Sale Notice for 15 days Sale of immovable Assets under the Securitization and Reconstruction of Financial Assets and Enforcement of Security Interest Act, 2002 read with provison to rule 8 of the Security Interest (Enforcement) Rule, 2002

Notice is hereby given to the public in general and in particular to the Borrower(s) and Guarantor(s) that the below described immovable property mortgaged/charged to the Secured Creditor, the symbolic possession of which has been taken by the Authorised Officer of **Union Bank of India** (secured Creditor) will be sold on **" As is where is", " As is what is " and " whatever there is basis "** on the date mentioned below, for recovery of dues as mentioned hereunder to **Union bank of India** from the below mentioned Borrower(s) and Guarantor(s). The Reserve Price and the Earnest Money Deposit are also mentioned hereunder:

Name and address of the Secured Creditor : Union Bank of India, Munikollala Branch, No.90, 6th Cross, Last Bus Stop, Munikollala, Bangalore - 560037.
Name and address of the Borrower, Co-Applicant and Guarantor: Mr. Rohith Kumar V, Mrs. Ramya. B.R. Both are Residing at : 1119/A, 10 D Cross, West of card Road, Mahalakshmipuram, Bangalore-86,

Amount due: Rs.73,50,713.75/- (Rupees Seventy Three Lakhs Fifty Thousand Seven Hundred Thirteen and Seventy Five Paise Only) together with future interest from 09.01.2021 and legal or other expenses.

Description of immovable secured assets to be Sold: All that piece and parcel of Land and Building - Residential belonging to Mr. Rohith (Owner of the Property), Situated at Site No. 27, Khatha No. 53, Assessment No.53/3, Karihobanahalli Village, Near Sri Jodi Muneshwara Temple, Yeshwanthpura Hobli, Bangalore North Taluk, Bangalore - 560058., it is bounded : On the North : Property No. 1 & 2, On the South : Property No. 26, On the East : Road, On the West : Property belongs Mr. Chandraiah.

Date and time of E-Auction: On 10.03.2022 between 11.00 a.m - 2.00 p.m (with 10 min unlimited auto extensions)
Last date for submission of EMD : On or before 09.03.2022 the commencement of e-Auction
E-auction website: www.mstcecommerce.com
Reserve Price : Rs. 73,50,000/-
(One Seventy Three Lakhs Fifty Thousand Only)
Earnest Money to be Deposited: Rs. 7,40,000/-
(Rupees Seven Lakhs Forty Thousand Only)

For Detailed terms and condition of the sale, please refer to the link provided in **(1) https://www.ibapi.in, www.unionbankofindia.co.in**
The online E-auction will be held through website: **www.mstcecommerce.com**
For E-auction Related queries Please contact : 7338158794

Place: Bengaluru **Sd/- Authorised Officer**
Date: 09.02.2022 **Union Bank of India.**

केनरा बैंक Canara Bank
Electronic City II Branch
19 & 12, 35/1, Knnappana Agrahara,
Bangalore - 560 100
Ph: 080-28520102, M: 7337702456,
email :cb10494@canarabank.com

SALE NOTICE

Auction Sale Notice for Sale of Immovable Properties under the Securitisation and Reconstruction of Financial Assets and Enforcement of Security Interest Act, 2002 read with proviso to Rule 8 (6) & 9 of the Security Interest (Enforcement) Rules, 2002

Notice is hereby given to the public in general and in particular to the Borrower(s) and Guarantor(s) that the below described immovable property mortgaged/charged to the Secured Creditor, the constructive possession of which has been taken by the Authorised Officer of **Electronic City II Branch** of the Canara Bank, will be sold on "As is where is", "As is what is", and " Whatever there is" on **28/02/2022 at 10.30 A.M. to 11.30 A.M.** for recovery of **Rs.74,32,294.00** (Rupees Seventy-four lakhs Thirty-two Thousand Two Hundred Ninety-four Only) with Future Interest and costs due to **Electronic City II Branch** of Canara Bank from **Mr. Raveesh Singh, S/o. Late Virendra Singh.** No.DO6, Silver Country Apartment, 48/210, off Sarjapur Road, Kudly Lake, Dev Residency, phase 2, Bengaluru-560068.

The reserve price will be **Rs.53,70,000/-** (Rupees Fifty Three Lakhs Seventy Thousand Only). **EMD – Rs.5,73,000/-** (Rupees Five Lakh Seventy three Thousand only). The Earnest Money Deposit shall be deposited on or before **25/02/2022 at 4 pm.**

Details and full description of the immovable property

Residential Flat: All that Residential apartment bearing No.102 situated in first floor of the residential building by named 'Brindavan Annexe, measuing 1488 sq. ft. of super built-up area including proportionate share in common areas and one covered car parking space in the stilt floor along with 491 sq.ft. of undivided share, right, title, interest and ownership in the converted land bearing Sy. No.101/2 and measuring to an extent of 10 Guntas and that portion of converted land bearing Sy.No.101/1 and situated at Haraluru Village, Varthur Hobli, Bangalore East Taluk, Bangalore, presently falls in the limits of BBMP, Commissioner, Bangalore District, Bangalore vide his orders bearing No. ALN(EVH)SR/199/2011-12 dated 15/09/2011 and order bearing No.ALN(EVH) SR/221/2012-13 dated 30-01-2013 and bounded by East: Road, West :NSR Brindavan Apartments, North: Private Praperty and South: Land bearing Survey No.101/3 and the scheduled apartment is bounded on the East by: Open to Sky, West by: Common Corridor, North by: Open to Sky thereafter Flat No.101, South by: Open to Sky and Flat No.103.

For detailed terms and conditions of the sale please refer the link "E-Auction" provided in Canara Bank's website (www.canarabank.com) or may contact Authorised Officer **Electronic City II Branch, Canara Bank Ph. No. 28520102, mob:7337702456, Email: cb10494 @canarabank.com** during office hours on any working day.

Place: Bangalore **Sd/-**
Date: 07-02-2022 **Authorised Officer**

यूनियन बैंक Union Bank of India
UNION BANK OF INDIA
(A Government of India Undertaking)
Annapoorneswari Nagar Branch
No.2, Sri Kamala, 60 feet Road, 15th Cross,
2nd Main, Health Layout, Annapoorneswari Nagar,
Nagarbhavi 2nd Stage, Bangalore-560 091.
Ph: 080-23188779, E-Mail: bm2131@unionbankofindia.com

POSSESSION NOTICE [Rule - 8 (1)] (For immovable Property)

Whereas...The undersigned being the authorized officer of the **Union Bank of India Annapoorneshwari Branch, Bangalore** under the Securitisation and Reconstruction of Financial Assets and Enforcement of Security Interest Act 2002 (54 of 2002) and in exercise of powers conferred under Section 13(2) read with Rule 3 of the Security Interest (Enforcement) Rules, 2002 issued a Demand Notice dated **05.04.2021** calling upon the BORROWERS **/MORTGAGORS /GUARANTORS- 1. M/s GRL Tours and Travels Prop: SC Gangadharaiah,** No.9 & 10, Pattanagere Village, Kengeri Hobli, Kengeri, Bangalore-560060, **2. Mr. S C Gangadharaiah Prop of M/s. GRL Tours and Travels** No.408, 9th Cross, 6th Block, Beside Annapoorneshwari Temple, BDA Layout, Nagarbhavi 2nd Stage, Bangalore-560072 **(Co-Applicant) 3.Mr. Hemavathy** No.408, 9th Cross, 6th Block, Beside Annapoorneshwari Temple, BDA Layout, Nagarbhavi 2nd Stage, Bangalore-560072 to repay the dues mentioned in the notice being **A/c No. (1) SOD/ 213131100000034 of Rs.1,95,93,669.37/-** (Rupees One Crore Ninety Five Lakhs Ninety Three Thousand Six Hundred Sixty Nine and Paise Thirty Seven Only) **(2) FITL/213130100025273 of Rs.11,36,022** (Rupees Eleven Lakhs Thirty Six Thousand and Twenty Two Only) **Grand Total Rs.2,07,29,691.37/-** (Rupees Two Crores Seven Lakhs Twenty Nine Thousand Six Hundred Ninety One and Paise Thirty Seven Only) as on **31/03/2021** within 60days from the said notice.

The borrower having failed to repay the amount, notice is hereby given to the borrower and the public in general that undersigned has taken possession of the property described herein below in exercise of powers conferred on him under sub section (4) of Section 13 of Act read with Rule 8 of the Security Interest Enforcement Act rule 2002, on this the **08/02/2022.**

The borrowers in particular and the public in general are hereby cautioned not to deal with the property and any dealings with the property will be subject to the charge of Union Bank of India **Annapurneshwari Nagar Branch, Bangalore** for an amount of **A/c No. (1) SOD/ 213131100000034 of Rs.1,95,93,669.37/-** (Rupees One Crore Ninety Five Lakhs Ninety Three Thousand Six Hundred Sixty Nine and Paise Thirty Seven Only) **(2) FITL/213130100025273 of Rs.11,36,022** (Rupees Eleven Lakhs Thirty Six Thousand and Twenty Two Only) **Grand Total Rs.2,07,29,691.37/-**(Rupees Two Crores Seven Lakhs Twenty Nine Thousand Six Hundred Ninety One and Paise Thirty Seven Only) as on **31/03/2021** and interest/cost/expenses thereon.

The Borrower's and Guarantor's attention is invited to provisions of sub-section (8) of Section 13 of the Act, in respect of time available, to redeem the secured assets.

DESCRIPTION OF THE IMMOVABLE PROPERTY : Property No.1 : All that piece and parcel of Site No.1,2,9 and 10 at Survey No.19/3, Khatha No.390 (new no.260/1,2,9 and 10)PID No.150200201400206372,Kadabagere Village, Dasanapura Hobli, Bangalore Taluk, Site Area 4658 Sq.ft, and bounded on East by:Road, West by: Site No.3 &8, North by: Road, South by: Private Property.

Property No.2 : All that piece and parcel of Site No.3,4,7 and 8 at survey no:19/3 Khatha no.390 (new no:261/3,4,7 and 8) PID NO.150200201400206373, Kadabagere Village, Dasanapura Hobli, Bangalore Building shed Measuring 4000 Sq.ft, and bounded on East: Site No.2 &9, West by: Site No.5 &6, North by: Road, South by: Private Property.

Date: 08.02.2022 **Authorised Officer**
Place: Bangalore **Union Bank of India**

CITY UNION BANK LIMITED

CUB TRUST AND EXCELLENCE SINCE 1904

Credit Recovery and Management Department
Administrative Office : No. 24-B, Gandhi Nagar,
Kumbakonam - 612 001. **E-Mail id :** crmd@cityunionbank.in,
Ph : 0435-2432322, **Fax :** 0435-2431746

TENDER-CUM-AUCTION SALE NOTICE UNDER SARFAESI ACT 2002

The following property/ies mortgaged to **City Union Bank Limited** will be sold in Tender-cum-Public Auction by the Authorised Officer of the Bank, under Rule 8 (6) & 9 of the Security Interest (Enforcement) Rules, 2002, under the SARFAESI Act, 2002, for recovery of a sum of **Rs.1,67,66,070/- (Rupees One Crore Sixty Seven Lakh Sixty Six Thousand and Seventy only)** as on **26-01-2022** together with further interest to be charged from **27-01-2022** onwards and other expenses, any other dues to the Bank by the borrowers / guarantors **No.1) M/s. Muzawar Traders, No.2712, Nalbandwadi Mohalla, Ramanagara District - 562159. No.2) Mr. Akmal Pasha, S/o. Basha Sab, No.103, 2nd Main Road, 5th Cross, Near Anganvadi, Rahmaniya Nagar, Ramanagara District - 562159. No.3) Mrs. Nafees Fathima, W/o. Akmal Pasha, No.103, 2nd Main Road, 5th Cross, Near Anganvadi, Rahmaniya Nagar, Ramanagara District - 562159. No.4) M/s. JAS Silks, Nalbandwadi Mohalla, Ramanagara District - 562159. No.5) Mr. Jamal Pasha, S/o. Akmal Pasha, No.103, 2nd Main Road, 5th Cross, Near Anganvadi, Rahmaniya Nagar, Ramanagara District - 562159.**

Notes : 1) That our **198 - Bengaluru - Ramanagara Branch** has also extended financial assistance (FITL - ADHOC : 501912090018378) dated **16-09-2020** requested by No.**1** of you represented by No.**2** of you as Proprietor for which Nos.**2 and 3** of you stood as Co-obligants for the facility for a total amount of **Rs.8,97,586/-** at a ROI of **11.5%.** The same has been also classified as **NPA** on **24-04-2021** and the outstanding balance as on **26-01-2022** is **Rs.10,30,142/-** plus further interest and penal interest of **2.00%** with monthly rests to be charged from **27-01-2022** till the date of realization.

2) That our **198 - Bengaluru - Ramanagara Branch** has also extended financial assistance (CUB OSL SPECIAL-BR : 501812080078756) dated **29-03-2021** requested by No.**1** of you represented by No.**2** of you as Proprietor for which Nos.**2 and 3** of you stood as Co-obligants for the facility for a total amount of **Rs.27,50,000/-** at a ROI of **13.5%.** The same has been also classified as **NPA** on **24-04-2021** and the outstanding balance as on **26-01-2022** is **Rs.31,07,517/-** plus further interest and penal interest of **2.00%** with monthly rests to be charged from **27-01-2022** till the date of realization.

3) That our **198 - Bengaluru - Ramanagara Branch** has also extended financial assistance (SECURED OD WITHOUT DP : 512120020029618) dated **04-03-2020** requested by No.**4** of you represented by No.**5** of you as Proprietor for which Nos.**5, 2, and 3** of you stood as Co-obligants for the facility for a total amount of **Rs.30,00,000/-** at a ROI of **13%.** The same has been also classified as **NPA** on **08-11-2019** and the outstanding balance as on **26-01-2022** is **Rs.16,01,664/-** plus further interest and penal interest of **2.00%** with monthly rests to be charged from **27-01-2022** till the date of realization.

4) That our **198 - Bengaluru - Ramanagara Branch** has also extended financial assistance (EMERGENCY CREDIT LINE SCH : 501812080073404) dated **15-07-2020** requested by No.**4** of you represented by No.**5** of you as Proprietor for which Nos.**2, 3 and 5** of you stood as Co-obligants for the facility for a total amount of **Rs.2,00,000/-** at a ROI of **9.25%** and the balance outstanding as on **26-01-2022** is **Rs.2,10,913/-** plus further interest and penal interest of **2.00%** with monthly rests to be charged from **27-01-2022** till the date of realization.

Immovable Properties Mortgaged to our Bank

Property - 1 : (Property Owned by Mr. Akmal Pasha, S/o. Basha Sab)

All that piece and parcel of the Residential Property bearing Municipal Old Khatha No.56/2, New No. 751/56/2, East to West 30 Feet, North to South 60 Feet totally measuring 1,800 Sq.Ft., of land situated at Kothipura, Ward No.26/2, Ramanagara. Bounded on : East by : Road, West by : Property of Scooter Mechanic, North by : Remaining Property in Sy. No.56/2 of Chikkanna, South by : Remaining Property in Sy. No.56/2 of Chikkanna.

Reserve Price: Rs.70,00,000/-
(Rupees Seventy Lakh Only)

Property - 2 : (Property Owned by Mr. Akmal Pasha, S/o. Basha Sab)

All that piece and parcel of the Residential Property bearing Municipal Old Khatha No.1773/985, New No.242/241/985/986, consisting of House built using Wild Wood, Red oxide, RCC roof measuring 956.25 Sq.Ft., East to West 30 Feet, North to South 51 Feet totally measuring 1,530 Sq.Ft., of land situated at Balageri (Harijana Colony), Ward No.16, Ramanagara. Bounded on : East by :

HOUSING DEVELOPMENT FINANCE CORPORATION LTD. CIN L70100MH1977PLC019916

HDFC Housing Development Finance Corporation Limited

Regd. Office: Ramon House, H T Parekh Marg, 169, Backbay Reclamation, Churchgate, Mumbai- 400020
Regional Office: Second Floor, ITC Centre, 760, Anna Salai, Chennai-600002
Regional Office : HDFC House, No.51, Kasturaba Road, Bangalore - 560001. **Ph :** 080 41183000
Fax: 080 22275754, **E-mail : customer.service@hdfc.com**, **Website:** www.hdfc.com

E- AUCTION SALE NOTICE (Sale through e-bidding only)

E-Auction Sale Notice for Sale of Immovable Assets under the Securitization and Reconstruction of Financial Assets and Enforcement of Security Interest Act, 2002 read with proviso to Rule 8(6) of the Security Interest (Enforcement) Rules,2002.

Notice is hereby given to the public in general and in particular to the Borrower (s) and Guarantor(s) indicated in Column (A) that the below described immovable property(ties) described in Column (C) mortgaged/charged to the Secured Creditor, the constructive / physical possession of which has been taken as described in column (D) by the Authorized Officer of **Housing Development Finance Corporation Limited (HDFC Ltd) Secured Creditor, will be sold on"As is where is", "As is what is"**, and "Whatever there is" as per the details mentioned below :

Notice is hereby given to Borrower / Mortgagor(s) / legal heirs, legal representatives (whether known or unknown), executor(s), administrator(s), successor(s) and assign(s) of the respective Borrower(s) / Mortgagor(s)(since deceased), as the case may be, indicated in Column (A) under Rule 8(6) of the Security Interest (Enforcement) Rules 2002.

For detailed terms and conditions of the sale, please refer to the link provided in **Housing Development Finance Corporation Limited (HDFC Ltd)** Secured Creditor's website i.e. **www.HDFC.Com**

	(A)	(B)	(C)	(D)	(E&F)	(G)
Sl	Name/s of Borrower(s)/ Mortgager(s)/ Guarantor(s)/	Outstanding dues to be recovered (Secured Debt) (Rs.)*	Description of the Immovable Property / Secured Asset (1 Sq. mtr. is equivalent to 10.76 Sq.ft)	Type of Possession	Reserve Price (Rs.) ---------- Earnest Money Deposit (Rs)	Date of Auction and Time
1	Mr Sanjeevi A M (borrower) Mrs Niranjani A S (co-borrower) Loan A/c No: 617397356	Rs. 6,10,91,850/- (Rupees Six Crore Ten lakhs Ninety One Thousand Eight Hundred and Fifty Only) outstanding as on 04.02.2022	All that Piece and Parcel of free hold land together with existing dwelling house and grounds thereon surrounded by compound walls on all sides presently bearing Municipal **No.12/1,** Rest House Road, Bangalore, (formerly forming south western extremity of **No.12, Old No.7, previously No.3A,** Rest House Road, Bangalore), earlier falling within the Corporation Division **No.61,** and now falling within the limits of BBMP **Ward No.76** and assigned New **PID No.76-12-12/1,** Bangalore and measuring on the North 40 feet + 5 feet 3 inches +13 feet 10 inches+ 19 feet 10 inches, on the South 80 feet, on the East 23 feet and on the West 40 feet 6 inches and bounded on the: EAST BY Portions of Property bearing **No. 12,** (Old No.7, previously No.3A), Rest House Road, Bangalore; WEST BY Rest House Road; NORTH BY Portions of Property bearing No. 12, (Old No.7, previously No.3A), Rest House Road, Bangalore; and, SOUTH BY Property bearing New No.13, Rest House Road, Bangalore. Site **Area: 2740 Sq.ft. Plinth Area: (a). Ground Floor: 1630 Sq.ft. (b). First Floor: 1260 Sq.ft. (c). Second Floor: 746 Sq.ft.**	Physical Possession	Rs.6,20,00,000/- (Rupees Six Crore Twenty Lakhs Only) Rs.62,00,000/- (Rupees Sixty Two Lakhs Only)	16.03.2022 12.00 PM TO 12.30 PM

1. Inspection Date & Time: 26.02.2022 and 05.03.2022 between 11.AM TO 4.PM
2. Minimum bid increment amount: Rs.50,000/-
3. EMD Amount Submission on or before : 14.03.2022 Before 5.00 PM

***together with further interest @ 18% p.a. as applicable, incidental expenses, costs, charges etc. incurred up to the date of payment and / or realisation thereof.**

For any assistance related to inspection of the property, or for obtaining the Bid document and for any other queries, please get in touch with Mr.Yogesh.N/Shridhar Chinni official of HDFC Limited through Tel No.080-41182283, 080-41182126/ 9449080072.

To the best of knowledge and information of the Authorized Officer of HDFC Ltd, there are no encumbrances in respect of the above immovable properties / Secured Assets.

Date: 10.02.2022
Place: Bengaluru

For Housing Development Finance Corporation Ltd.
Sd/- Authorized Officer under SARFAESI Act, 2002

Defence Food Research Laboratory (DFRL)
Defence Research & Development Organization (DRDO)
Ministry of Defence / Government of India,
Siddhartha Nagar / Mysore - 570017

Fax: 0821-2473568/2473468 **E-mail: head.hrd@dfrl.drdo.in**

Advt No. DFRL/Advt Apprentice 01 /2022

WALK IN INTERVIEW FOR ENGAGEMENT OF GRADUTE APPRENTICES
(Under The Apprentices Act 1961 as amended in 1961, 1973 & 2014)

Defence Food Research Laboratory (DFRL), Mysore, a premier institute under the aegis of Defence Research and Development Organization (DRDO), is in process of engagement of Graduate Apprentices for one – year training in the following disciplines:

Apprenticeship category	Essential Qualifications	Total vacancies	Stipend (per month)
Graduate Apprentice	B Tech in Food Tech / Food Processing / B Sc in Food Science	04	Rs.9000
	B Tech in Bio-Technology Bioinformatics / Bio-Engineering Biomedical Engineering	02	
	B Tech / BE in Chemical Engineering / Polymer Engineering / Plastic Engineering / Polymer Science.	02	
Diploma Apprentice	Diploma in Mechanical Engineering	03	Rs. 8000
	Diploma in Food & Nutrition / Hotel Management / Catering Technology	03	
	Diploma in Computer applications / Electronics Communication Engineering / Information Technology	02	
	Diploma in Electrical Engineering	01	

Application Procedure :-

- **Candidates are required to register online at the RAC website (https://rac.gov.in).**
- On successful registration, the candidates may login before the closing date **(03.03.2022)** of the advertisement to fill the online application form.
- Candidates are advised to upload the requisite certificates and lock the application before submission of the same.
- Candidates are advised to retain a copy of the completed application (pdf format) after locking the application form.
- **Only locked applications shall be considered.**

Selection Procedure:
Candidates will be short listed and selection based on their marks secured in Degree/Diploma. Selected candidates will be intimated by through offer letter/Mail ID provided in the Bio-data.

Terms & Condition for selection of Apprentices:-

1. Candidates must have registered their names at www.mhrdnats.gov.in & non-registered candidates are likely to be rejected.
2. The fresh pass-out candidates (passing their B. E / B. Tech / Diploma courses in 2021) only can apply; candidates who have passed the qualifying examination earlier than 2020 are not eligible. Candidate with post-graduation are not eligible to apply.
3. Those candidates who have completed the qualifying examination as regular candidates are only eligible to apply.
4. Graduate degree holders who had training or job experience for a period of one year or more after attaining the essential qualifications shall **NOT** eligible for being engaged as an apprentice under the act.
5. The period of training will be **12 months** commencing from execution of the contract of Apprenticeship.
6. Reservation will be applied as per the provisions of the Apprentices Act, 1961 and Apprenticeship Rules 1992 as amended from time to time. Applications belonging to SC (Schedule Caste) / ST (Schedule Tribe) / OBC (Others Backward Classes) – Non creamy layer shall produce their caste certificates in prescribed format issued by the competent Authority.
7. Selected candidates have to submit the "Medical Fitness Certificate" at the time of joining. They should make their own arrangement for their stay & transportation in Mysore.
8. Verification of credentials shall be done prior to selection only and in case of any deviation from non-conformity with the desired qualification; candidature of the candidates shall be summarily rejected.
9. No TA/DA will be paid to the applicants for joining, if selected.
10. The selected candidates must execute a Contract for a period of one year of training as per provision of the Apprentices Act, 1961 and rules framed there under.
11. Before applying, the candidates should ensure that he/she fulfills the eligibility criteria and other norms mentioned in the advertisement.
12. **It shall not be obligatory on the part of the Defence Food Research Laboratory, here training is imparted, to offer any employment to any apprentice after completion of period of his/her apprenticeship training.**
13. Suppression of facts will lead to disqualification at any stage of the selection process.
14. DFRL reserve the right to increase/decrease the number of seats for apprenticeship training.
15. Any canvassing or personal follow up with an intention of inducting the process of selection of apprentice by and on behalf of any candidates shall lead to immediate cancellation of candidates.
16. DFRL reserves the right to withdraw/cancel the advertisement/selection process if circumstance so warrant without assigning any reason thereof.
17. In case of any dispute, the legal jurisdiction shall be that of the Hon' ble High court of Karnataka
18. The apprentices will not be provided any quarters / hostel accommodations / transport by this establishment during the training period.

Head (HRD)
For Director, DFRL

DAVP 10301/11/0152/2122

All the news. In just a click. Log to www.newindianexpress.com | THE NEW INDIAN EXPRESS | /thenewindianxpress @newindianxpress +The New Indian Express | GET IT ON Google Play | Download on the App Store

---

CITY UNION BANK LIMITED

CUB TRUST AND EXCELLENCE SINCE 1904

Credit Recovery and Management Department
Administrative Office : No. 24-B, Gandhi Nagar, Kumbakonam - 612 001. **E-Mail id :** crmd@cityunionbank.in, **Ph :** 0435-2432322, **Fax :** 0435-2431746

POSSESSION NOTICE (Immovable Property)

Whereas, the undersigned being the Authorised Officer of **City Union Bank Ltd.,** having its Administrative Office at **No.24-B, Gandhi Nagar, Kumbakonam - 612001** and one of the branch offices at **No.1672/A, 14th Main Road, Ground Floor, Sector VII (Near BDA Complex, Opp. MAX Showroom), HSR Layout, Bengaluru - 560102** under the Securitisation and Reconstruction of Financial Assets and Enforcement of Security Interest Act, 2002 and in exercise of powers conferred under Section 13(2)&(12) read with Rule 3 of the Security Interest (Enforcement) Rules, 2002 issued a Demand Notice dated **08-09-2021** followed by Paper Publication dated **04-11-2021** calling upon the Borrowers **No.1) Mr. K.K. Suresh Babu, S/o. Kandaswamy, No.296, Near Peenya 2nd Stage Bus Stop, Rajagopalan Nagar, Bangalore, North Karnataka - 560058. No.2) Mrs. K. Prema, W/o. K.K. Suresh Babu, No.296, Near Peenya 2nd Stage Bus Stop, Rajagopalan Nagar, Bangalore, North Karnataka - 560058** to repay the amount mentioned in the notice being **Rs.43,85,530/- (Rupees Forty Three Lakh Eighty Five Thousand Five Hundred and Thirty only)** within 60 days from the date of the said notice with subsequent interest thereon from **03-09-2021** with monthly rests.

The borrowers above named having failed to repay the amount despite the receipt of the above referred statutory notice, NOTICE is hereby given to the borrowers above named and the public in general that the undersigned has taken possession of the property described herein below in exercise of powers conferred on him under section 13(4) of the said Act read with Rule 8 of the said Rules on this **05th day of February 2022.**

The borrowers above named in particular and the public in general are hereby cautioned not to deal with the property and any dealings with the property will be subject to the charge of City Union Bank Ltd., for an amount of **Rs.45,64,297/- (Rupees Forty Five Lakh Sixty Four Thousand Two Hundred and Ninety Seven only)** and interest thereon from **03-01-2022** till the repayment of entire dues.

The borrower's attention is invited to provisions of sub-section (8) of section 13 of the Act, in respect of time available, to redeem the secured assets.

Immovable Property Mortgaged to our Bank

Schedule - A : (Property Owned by K.K. Suresh Babu, S/o. Kandaswamy)

All the piece and parcel of Northern Portion of the Property bearing No.29, BBMP Property Khatha No.120/1, 2, 3 measuring East to West 50 Feet, North to South 30 Feet, in all measuring 1,500 Sq.Feet situated at Laggere Grama, Yeshwanthpura Hobli, Bangalore North Taluk, Bangalore and bounded on: East By : Property bearing No.30, West By : Road, North By: Property bearing No.28 and South By : Property bearing No.36.

Place: Bangalore, Date: 05-02-2022 **Authorised Officer**

Regd. Office : 149, T.S.R. (Big) Street, Kumbakonam, Thanjavur District, Tamil Nadu - 612 001, **CIN -** L65110TN1904PLC001287, **Telephone No.** 0435-2402322, **Fax :** 0435-2431746, **Website :** www.cityunionbank.com

---

केनरा बैंक Canara Bank (A Government Of India Undertaking)

Viswaneedam Branch
Magadi Main Road, Viswaneedam, Anjana Nagar, Sunkadakatte, Bangalore-560091

ANNEXURE -2, DEMAND NOTICE [SECTION 13(2)] TO BORROWER/ GUARANTOR/MORTGAGOR

NOTICE ISSUED UNDER SECTION 13(2) OF THE SECURITISATION AND RECONSTRUCTION OF FINANCIAL ASSETS AND ENFORCEMENT OF SECURITY INTEREST ACT, 2002

'We, **Canara Bank, Viswaneedam Branch, Bengaluru** had issued Demand Notice under Section 13(2) of the Securitization and Reconstruction of Financial Assets and Security Interest Act 2002 by Registered Post with Acknowledgment Due (RPAD) to the addresses furnished to the Bank as mentioned below. Since the notice has not been acknowledged and returned due to non-availability of addresses at the said addresses / due to evading of service of the notices sent by RPAD, notice could not be served. Further, Bank had served the said demand notices by affixture at the addresses given. The contents of the said notice are mentioned herein below.

Name and Address of the Borrower/Mortgagor / Guarantor : Sri Laxminarayana Alias Madhusudana No. 48/7 ,14th Main, 3rd Block, Rajajinagar Bengaluru - 560010.

Loan No	Nature of Loan/ Limit	Date of sanction	Amount	Liability With Interest As On Date	Rate of interest
04507220 002524	Security Loan	09.08.2006	24,00,000	Rs. 77,13,157/-	11.25

Total Liability Amount: Rs.77,13,157/- (Rupees Seventy Seven Lakhs Thirteen Thousand One Hundred and Fifty Seven only) with interest thereon
NPA Date : 30.11.2012 **Demand Notice Dated : 07.02.2022**

Details of Security Assets:
Name of Title Holder: Laxminarayana alias Madhusudhan
Immovable Property : All that piece and parcel of immovable property bearing Site no. 248, Sy. No. 38(P), 39(P) Rajajinagar HBCS Ltd. Srigandakavalu, Yeshwanthapura Hobli, Bengaluru North Taluk. Measuring East to West: 30ft and North to South: 40ft, East by : Site no. 249, West by: Site no. 247, North by : Site no. 257, South by : Road.

You are here by called upon to pay **Canara Bank,** within a period of 60 days from the date of publication of this notice, the respective amount mentioned here in above, failing which **Canara Bank** will take necessary action under the provisions of the said Act, against the secured assets including taking possession of the secured assets of the Guarantors. The powers available to **Canara Bank** under the Act include (i) power to take possession of the secured assets of the Guarantors/Mortgagor including the rights to transfer by way of lease, assignment or sale for realising secured assets and any transfer of secured assets by **Canara Bank** shall vest in the transferee rights in or in relation to, the secured asset transferred as if the transfer has been made by you. In terms of the provisions of section 13(13) of the said Act, you are hereby prohibited from transferring, either by way of sale, lease or otherwise (other than in the ordinary course of your business), any of the secured assets as referred to in the Demand Notice affixed and also Hypothecated / Mortgaged to the bank without prior written consent of the Bank. The notice is issued in terms of Section (13)2 of the said Act.

Date : 09.02.2022 **Sd/- Authorised Officer**
Place : Bengaluru **Canara Bank**

PUBLIC NOTICE-AUCTION CUM SALE OF PROPERTIES

Sale of Immovable Assets under the Securitisation and Reconstruction of Financial Assets and Enforcement of Security Interest Act, 2002

E-Auction Sale Notice for Sale of Immovable Assets under the Securitisation and Reconstruction of Financial Assets and Enforcement of Security Interest Act, 2002 read with proviso to Rule 8 (6) of the Security Interest (Enforcement) Rules, 2002. Notice is hereby given to the public in general and in particular to the Borrowers and Guarantors that the below described immovable properties mortgaged/charged to the Secured Creditor, the **physical possession** of which has been taken by the Authorised Officer of **Asset Reconstruction Company India Ltd (Arcil)** an Asset Reconstruction Company registered with Reserve Bank of India under the provisions of the SARFAESI Act, 2002. **Arcil** has acquired from the banks / financial institutions mentioned below the financial assets and has acquired the rights of the Secured Creditor. The assets will be sold on on **"As is where is", "As is what is", and "Whatever there is" basis** as per the brief particulars given hereunder as per below mentioned schedule:

Sr. No.	Loan Account Number / Name of Bank	Name of Original Borrower/Co-Borrower/ Guarantor	Trust Name	Type/ Size in/ Nature of Property	Total dues Outstanding in INR	Earnest Money Deposit (EMD) in INR	Reserve Price in INR	Date of Inspection	Date and Time of Auction	Type of Possession
1	BLRHL16002218/B LRHL16002184/ L&T Financial Services	Mr. Kapil Varma / Mrs. Rama Chari Varma / M/s. Sanka India Pvt Ltd.	Arcil-Retail-Loan Portfolio 58 - B-Trust	Villa Plot: 2400 Sq.Feet (Sital area). Const/Flat: 2245 Sq.ft [Freehold]	4,11,38,346.80 as on 07/02/2022	19,00,000/-	1,90,00,000/-	23/02/2022	14/03/2022 12:00 Noon	Physical

Property Description/Schedule:- Villa No.91 in **"DEODAR" Type"** Prestige Ozone, formed in Property bearing Sy. Nos. 143/2-4, 144/1-10, 150/1-4, 151/2-5, 152 & 153/1 bearing Khatha No. 210 and Sy.Nos.143/1, 143/5, 151/1. 156/6, bearing Khatha No.290 together measuring 42 Acres 35 Guntas, situated at Hagadur Village, Hagadur Village Panchayath, Krishnarajapuram Hobli, Bangalore South Taluk and Sy.Nos.51/1, 51/2, 51/3 together measuring 1 Acre 2 Guntas bearing Khatha Nos. 756, 757 and 758 (Old Nos. 729, 730 and 731) respectively, situated at Varthuru Khane Kandaya Village, Varthuru Village Panchayath, VarthuruHobli, Bangalore South Taluk and Sy.Nos.358/1, 358/2, 358/3A and 358/3B together measuring 2 Acres 3 Guntas bearing Khatha Nos.24, 25, 26 and 27 respectively, Situated at Amani Bellanduru Village, Sora Hunase Village Panchayath, Varthuru Hobli, Bangalore South Taluk, Bangalore.

Important Information regarding Auction Process

1	Auction Date	As prescribed herein above	5	Last date for Submission of EMD	2 days before Auction
2	Place for Submission of Bids and Place of Auction	Unit No.305, 3rd Floor, Kedia Arcade, #92, Infantry Road, Bangalore-560001.	6	All payments including EMD to be made by way of Demand Draft payable at	BANGALORE
	Bids can be submitted online / in person depending upon the Covid situation in Branch locality: kamal.mishra@arcil.co.in, satheesh.r@arcil.co.in, shivshankar.ub@arcil.co.in		7	Name in whose favour Demand Drafts to be drawn	The name as shown in Trust Column against each property.
3	Web-Site For Auction	www.arcil.co.in	8	Time of Inspection	Between 11.00 am to 4.00 pm Note: Date & time of inspection may be changed in view of Covid-19 situation.
4	Contact Persons with Phone Number	Kamal Mishra / Satheesh / Shivashankar UB 9819820760 / 9738141146 / 8073722285			

The properties are being sold with all the existing and future encumbrances whether known or unknown to **Arcil.** The Authorized Officer/ Secured Creditor shall not be responsible in any way for any third party claims/ rights/ dues. However, the intending bidders are free to make their own independent inquiries regarding the encumbrances, title of property/ ies put on auction and claims/ rights/ dues/ effecting the property, prior to submitting their bid.

* A bidder may, on his own choice, avail the facility of online participation in the auction by making application in prescribed format which is available along with the offer/tender-document on the website address mentioned herein above. Online bidding will take place at website of organisation as mentioned herein above, and shall be subject to the terms andconditions contained in the tender document. The Tender Document and detailed Terms & Conditions for the Auction may be downloaded from our website **www.arcil.co.in** or the samemay also be collected from the concerned Branch office of **Arcil** as stated above. Please note that sale shall be subject to the terms and conditions as stated in the Bid Document. Sale isstrictly subject to terms and conditions incorporated in this advertisement and the prescribed Bid/Tender Document. The Authorized Officer reserves the right to reject any/all bidswithout assigning any reason. This notice is also to be treated as a notice under Rule 8 and 9 of the Security Interest Enforcement Rules, 2002.

Date: 10/02/2022 **Sd/- Authorized Officer,**
Place: Bangalore **Asset Reconstruction Company (India) Limited**

ASSET RECONSTRUCTION COMPANY (I) LTD. CIN-U6599MH2002PLC134884
Registered Office: The Ruby, 10th Floor, 29 Senapati Bapat Marg, Dadar (West), Mumbai-400028. Tel: + 91-2266581300. www.arcil.co.in
Branch Address: Unit No.305, 3rd Floor Kedia Arcade, # 92, Infantry Road, Bangalore-560001. Tel: 080-25598054/55

CHOLAMANDALAM INVESTMENT AND FINANCE COMPANY LIMITED

Chola Enter a better life

Corporate Office: No.2, Dare House, 1st Floor, NSC Bose Road, Chennai – 600 001.
Branch Office: Municipal No.45, (Old Nos. 45& 45/1), Second Floor, Lalbagh Road, Bangalore - 560 027. Contact No.95904 90222.

PUBLIC NOTICE FOR AUCTION CUM SALE

Pursuant to taking possession of the secured asset mentioned hereunder by the Authorized Officer of M/s Cholamandalam Investment & Finance Company Ltd under the Securitisation and Reconstruction of Financial Assets and Enforcement of Security Interest Act, 2002 for the recovery of amount due from borrower/s, offers are invited by the undersigned in sealed covers for purchase of immovable property, as described hereunder, which is in the Physical possession, on 'AS IS WHERE IS BASIS', 'AS IS WHAT IS BASIS' and 'WHATEVER IS THERE IS BASIS', Particulars of which are given below:-

Borrower(s) / Co-Borrower(s)/ Guarantor(s)	Demand Notice Date and Amount	Description of the Immovable property	Reserve Price	Earnest Money Deposit	Total Loan Outstanding
Loan Account Nos. **X0HEBAN00001668567** **1. Mr. Krishna D** **2.Mrs. Sumathi K** Both are residing at No.56/5, Block – B, First Floor, 1st Phase, Sri Krishna Residency, 9th Cross, SBI Colony, JP Nagar, Bangalore – 560 078. And also at:- **1.Mr. Krishna D** **2.Mrs. Sumathi K** Both are residing at Flat No.A1, B3, B4 & C3, Ground Floor, First Floor, Second Floor, Sri Krishna Residency Apartment, 10th Cross Road, Kashi Nagar, Yelachenahalli, Kanakapura Road, Bangalore - 560062.	14/08/2020 & Rs. 1,42,52,714.40/- as on 13-08-2020	Flat No. A-1 : All that piece and parcel of Apartment No. A-1 on the Ground Floor, 1225 Sq.ft., of Super Built-up Area, 250 Sq.ft of undivided share of land in Site Nos.23,24,26 & 27 formed in Sy.No.5/2 situated at "Sri Krishna Residency" Yelachenahalli Village, Uttarahalli Hobli, Bangalore South Taluk. Presently within the limits of BBMP and bounded on the East by : Entrance, West by : Flat No. A-2, North by : Open to Sky South By : Passage.Flat No. B-3 : All that piece and parcel of Apartment No. B-3 on the First Floor, 1250 Sq.ft., of Super Built-up Area, 260 Sq.ft of undivided share of land in Site Nos.23,24,26 & 27 formed in Sy.No.5/2 situated at "Sri Krishna Residency" Yelachenahalli Village, Uttarahalli Hobli, Bangalore South Taluk. Presently within the limits of BBMP and bounded on the East by : Flat No.B-4, West by : Open to Sky, North by : Entrance, South By : Open to Sky. Flat No. B-4 : All that piece and parcel of Apartment No. B-4 on the First Floor, 1200 Sq.ft., of Built-up Area, 249 Sq.ft of undivided share of land in Site Nos.23,24,26 & 27 formed in Sy.No.5/2 situated at "Sri Krishna Residency" Yelachenahalli Village, Uttarahalli Hobli, Bangalore South Taluk. Presently within the limits of BBMP and bounded on the East by : Open to Sky, West by : Flat No.B-3, North by : Entrance, South By : Open to Sky. Flat No. C-3 : All that piece and parcel of Apartment No. C-3 on the Second Floor, 1250 Sq.ft., of Built-up Area, 260 Sq.ft of undivided share of land in Site Nos.23,24,26 & 27 formed in Sy.No.5/2 situated at "Sri Krishna Residency" Yelachenahalli Village, Uttarahalli Hobli, Bangalore South Taluk. Presently within the limits of BBMP and bounded on the East by : Flat No.C-4, West by : Open to Sky, North by : Entrance, South By : Open to Sky.	Rs.35,62,500/- Rs.36,57,500/- Rs.35,15,000/- Rs.36,57,500/-	Rs.3,56,250/- Rs.3,65,750/- Rs.3,51,500/- Rs.3,65,750/-	Rs.1,86,73,901.40 /- as on 07-02-2022 together with further interest, penal interest, costs and charges thereon till the date of payment.

IMPORTANT INFORMATION REGARDING AUCTION PROCESS

1	Date of Auction and Time of Auction	16-03-2022 & 10.00 am to 11.00 am
2	Place of Submission of Bids and Place of Auction	Municipal No.45, (Old Nos. 45& 45/1), Second Floor, Lalbagh Road, Bangalore - 560 027.
3	Date of Inspection of Property	10-03-2022 and 11-03-2022 (In business Hours)
4	Last date for Submission of Bids	15-03-2022 before 5.00 pm.

* A bidder may, on his own choice, avail the facility in the auction by making application in prescribed format which is available along with the offer/tender document on the given office address mentioned hereunder. Sale is strictly subject to terms and conditions incorporated in this advertisement and the prescribed Bid / Tender Document. This notice is also to be treated as a 30 days' notice under Rule 8(5)(c) and 8 (6) of the Security Interest Enforcement Rules, 2002. " (Rule 8 and 9)

TERMS AND CONDITIONS OF AUCTION

1) The property is sold on 'As is where is basis' 'As Is What Is Basis' and 'Whatever Is There Is Basis'.
2) The Bidder is obliged to exercise full due diligence in all respects, including to inspect each of the details of the property mentioned above on the scheduled date & time.
3) Submission of bids to M/s Cholamandalam Investment and Finance Company Limited would be construed a deemed acceptance by the bidder that (i) he/she/it has exercised due diligence in all respects; (ii) Is satisfied with all details/measurements of property; (iii) Acknowledges full knowledge of terms and conditions that govern the auction and (iv) Waives all his/her/its rights to make any contrary claims against company at any future date.
4) The sale is subject to confirmation by the Authorised officer if the borrower/guarantor pays the entire outstanding amount in full before sale, no sale will be conducted.
5) The Bidder shall remit Earnest Money Deposit (EMD) by Banker's Cheque / DD drawn in favour of M/s Cholamandalam Investment and Finance Company Limited for the respective Loan A/c, along with the bid form in a Sealed Cover addressed to The Authorized Officer, M/s Cholamandalam Investment and Finance Company Limited up to **5.00 P.M on 15-03-2022.** Please note that, in reference to successful bidder(s), EMD is adjustable against the sale consideration receivable by M/s Cholamandalam Investment and Finance Company Limited. Also, EMD is refundable to the unsuccessful bidder(s).
6) The successful bidder shall deposit 25% of the bid amount immediately on the sale being knocked down in his/her/its favour and the balance within 15 days by Banker's Cheque / DD drawn in favour of M/s Cholamandalam Investment and Finance Company Limited for the respective Loan A/c Number.
7) In case the successful bidder fails to deposit 25% of the bid amount immediately on sale being knocked down in his/her/its favour and/or the balance amount, within 15 days the deposit made by the bidder shall be forfeited without any prior intimation.
8) The charges / fees payable for conveyance such as stamp duty, registration fee, maintenance charges electricity charges etc., shall be borne by the successful bidder. The Authorized Officer will not be held responsible for any charge, lien, property tax or any other dues to the Government or local body or any other authority in respect of the property under sale.
9) The Authorized Officer has the absolute right to accept or reject the bid or adjourn / postpone/cancel the sale/modify any terms and conditions of the sale without any prior notice or assigning any reason therefore.
10) The Sale will only be in favour of successful bidder and not his/her nominee.
11) This Notice is also to the Borrower(s) Guarantor(s) in particular and the public in general. The borrower has absolute right for the redemption of property till the confirmation of the sale Process.

M/s Cholamandalam Investment and Finance Company Limited are not responsible for any liabilities whatsoever pending upon the property as mentioned above. The Property shall be auctioned on 'As Is Where Is Basis', 'As Is What Is Basis' and 'Whatever Is There Is Basis'.

For further details, contact the Authorised Officer, at the above mentioned Office address.

Place: Bangalore **Authorised Officer**
Date : 10-02-2022 **M/s Cholamandalam Investment and Finance Company Limited**

India U-19 heroes feted at Ahmedabad

India's U-19 World Cup wining squad was on Wednesday felicitated by the BCCI on the sidelines of the second ODI here on Wednesday. The U-19 heroes, wearing blazers, first watched the second ODI at the Narendra Modi stadium from the stands, as they had a joyous time seeing their stars in presence of head coach Hrishikesh Kanitkar and the rest of support staff including NCA head VVS Laxman.

IPL FOCUS ON AUCTION

IN PART II OF IPL AUCTION BUILD-UP, HERE'S A LOOK AT WHAT TO EXPECT FROM SERIAL WINNERS LIKE MUMBAI & CHENNAI AT THE WEEKEND...

CSK

Players retained: Ravindra Jadeja (₹16 cr), MS Dhoni (₹12 cr), Moeen Ali (₹8 cr) Ruturaj Gaikwad (₹6 cr)

REMAINING SALARY PURSE: ₹48

Have a core to build their team around. They put a lot of emphasis on continuity, so expect them to go for K Gowtham, Deepak Chahar, Shardul Thakur and going by their past, they are likely to stock up players who are suited to the conditions in Chennai. In the past auctions, they have gone aggressively after Indian players and have added overseas flavour only in areas where there are not much local options. They have always sought overseas all-rounders, a top-order batter and a pacer at all point. With Moeen in the mix, they will seek three overseas players who will be regular before going for squad players.

MI

Players retained: Rohit Sharma (₹16 cr), Jasprit Bumrah (₹12 cr), Suryakumar Yadav (₹8 cr) Kieron Pollard (₹6 cr)

REMAINING SALARY PURSE: ₹48

Like continuity, but at the same time always on the search for an upgrade. They showed their ruthlessness by letting go off Hardik Pandya and Ishan Kishan. These are not only difficult calls, but ones which could end up strengthening opponents. Mumbai are one team who do their homework really well ahead. They are a side that gives as much space to data and with a strong scouting system around, they will not shy away from spending big on their first-choice players. In a full-fledged auction, there is a team to be built, so it will hard to second guess their game plan. If anything, they have been unpredictable in terms of going for lesser-known players.

DC

Players retained: Rishabh Pant (₹16 cr), Axar Patel (₹9 cr), Prithvi Shaw (₹7.5 cr) Anrich Nortje (₹6.5 cr)

REMAINING SALARY PURSE: ₹47.50

Have managed to retain exciting young trio and a pacer for all conditions. After consistently chopping and changing, off-late Delhi have careful in building a team. Their biggest strength over the last few seasons has been their squad depth, where there were multiple options for each spot. There was a local option and an overseas player for each of the main slots. However, the challenge here for them is whether they will be able to pick such a squad at a full-fledged auction. In refards to players too, they had a good mix of youngsters and experienced ones and preferred to invest a lot on Indian players who are regular in the national side.

KKR

Players retained: Andre Russell (₹12 cr), Varun Chakravarthy (₹8 cr), Venkatesh Iyer (₹8 cr) Sunil Narine (₹6 cr)

REMAINING SALARY PURSE: ₹48

By retaining three all-rounders, Kolkata don't need to sweat more on that aspect. Even their spin base is pretty much covered. In the last two full-fledged auctions, they had contrasting approaches. If they went for proven stars in 2011, they went for young players ahead of 2018 season. That they let go off someone like Shubman Gill is bit of a surprise as he could have been a captaincy candidate. The options in front of them are to go for proven names or still back their policy and invest in youth and support them with few experienced players. The other area they would like to be judicious is with their overseas imports.

SRH

Players retained: Kane Williamson (₹14 cr), Abdul Samad (₹4 cr), Umran Malik (₹4 cr)

REMAINING SALARY PURSE: ₹68

Safe to say, they are building a team from scratch. Tried hard to retain David Warner, but failed. So Williamson will be the face of the franchise. They also threw a surprise by retaining two young players, still unproven at this stage. They have a lot on their table in terms of options, and with a sizeable purse, will be interesting to see how they build the team. Hyderabad's biggest issue last season was the failure of the Indian players, who form the core of the team. Moreover, they were overreliant on overseas players, who at times didn't give the right balance. So it is essential they keep an eye on getting this aspect right. Have often gone into auctions to strengthen their bowling unit.

Krishna to the four as India win series

MARTIN JOSEPH @Kochi

AS far as experiments go, India's decision to make Rishabh Pant open the innings in the second ODI against West Indies caught everyone by surprise and generated a lot of headlines in a game which the hosts won by 44 runs and take an unassailable 2-0 lead in the three-match series.

Brief scores: India 237/9 in 50 ovs (Suryakumar 64, Rahul 49) bt WI 193 in 46 ovs (Brooks 44; Prasidh 4/12).

Going into the game, the focus was on the return of vice-captain KL Rahul and where he would slot in the batting order. Instead, as India were put to bat first, the attention quickly shifted to Pant walking out alongside Rohit with Ishan Kishan making way.

After Rohit had departed early, the onus was on Pant to give India a good start but the latest experiment didn't yield the expected result as Pant's outing came to a quick end as he departed for 18 from 34 deliveries. He played 24 dot balls in the powerplay and rarely troubled a West Indies pace attack that had its tail up with the wicket offering seam and bounce. Virat Kohli failed to get going again with the bat for the second straight game. Kohli also fell in the same over as Pant with Odean Smith dismissing two of India's top guns and leaving them at 43 for 3 after just 12 overs. The middle-order came to India's rescue as Rahul who was dropped on four went about rebuilding India's innings with Suryakumar Yadav who is making his opportunities count.

India went onto post 237/9 and managed to successfully defend it as the bowlers led by Prasidh Krishna put in yet another impressive performance.

Prasidh picked up four wickets and troubled the Windies batters with his extra pace and bounce and it looked like the contest was over when they were 159/8 in the 40th over before Odean Smith threatened for a brief period.

TSENG BEGINNING TO FIND HIS FEET

ASHIM SUNAM @Bengaluru

CHINESE Taipei tennis player **Chun-hsin Tseng** had a dream run in 2018, winning two junior Grand Slams in a year. He won the Wimbledon and French Open junior titles and finished runner-up at the junior Australian Open. In the process he joined an elite list of players with two junior slams in one season, comprising Andy Roddick, Pat Cash, Ivan Lendl among others.

Hence, there were high hopes from Tseng, who turned professional in 2019, but the transition was not smooth. The outbreak of Covid-19 did not help him. He did not play for almost half a year. Even when he started to travel abroad for competitions, it was not easy. "I struggled due to Covid (break). I could not play well. With various failures, I started

watching videos of my matches and figured out the problem. At that time I was quite slow. After that I started to become aggressive and faster. Now, it is getting better," said Tseng.

The 20-year-old clinched his maiden Challenger late last year in Portugal. He also reached the quarterfinals of the Bengaluru Open after defeating Hugo Grenier of France (6-1, 6-4) here on Wednesday.

Tseng, who started playing tennis with his father as a five-year-old, is thankful to his parents for what he is today. His parents had a roadside food stall at Lehua night market in Taipei, but as their son turned his attention to tennis, business savings were used for training expenses. His country's tennis federation also helped with finances.

Indian pairs shine

On a day when many seeded single players exited Bengaluru Open, doubles top seed from India Jeevan Nedumchezhiyan and Purav Raja beat Borna Gojo and Dimitar Kuzmanov 6-4, 6-7 (2), 10-8 to advance. The other Indian pairs — Saketh Myneni/Ramkumar Ramanathan and N Sriram Balaji/Vishnu Vardhan — also won their respective matches on Wednesday.

Full story: newindianexpress.com

EXPRESS READ

Akash stars in Vikram Circket Club win

BENGALURU: Vikram Circket Club defeated Vijaya Cricket Club, Malur by 201 runs in the Super League phase of KSCA Group I - IV division league-cum knockout tournament for Metro Shield. Akash played a big hand in the win, scoring 100 from 87 balls to help his team score 355/6 in 50 overs. Vijaya CC were all out for 134 in the second innings.

India women go down to New Zealand in T20I

QUEENSTOWN: Batting let India down as they suffered an 18-run defeat to hosts New Zealand in the one-off women's T20I. **Brief scores:** New Zealand 155/5 in 20 ovs (Bates 36; Vastrakar 2/16) beat India 137/8 in 20 ovs (Meghana 37; Jess 2/20).

Batra & Mehta spar over email id

INDRANEEL DAS @Chennai

IT seems the Indian Olympic Association (IOA) is accepting that there is no Executive Council (EC) as of now. IOA secretary general on Wednesday claimed there is no EC as its tenure got over after four years on December 14 last year. Interestingly, both president and secretary general are part of the EC and it needs to be seen how day-to-day activities of the IOA is functioning. According to some IOA members, the tenure is from election to election. Another practice is to call for a general body meeting (special) to extend the tenure of the EC.

In another bizarre twist, the IOA president and secretary general are locked in a ugly and bitter tussle. This even as Delhi High Court is hearing a petition challenging election over its constitution, which according to the petitioner violates the Sports Code on 13 points.

A day after accreditation for the Asian and Commonwealth Games intimation letter was released by the IOA, president Narinder Batra invalidated the IOA email-id and the IOA website. Secretary general Rajeev Mehta called Batra's move illegal and unconstitutional. Mehta said that whatever the president had done is illegal.

In his police complaint, Batra alleged that someone was impersonating him and sending mails from IOA's official id — ioa@olympics.ind.in. Batra filed a police complaint saying, "It has been brought to my notice that a person is impersonating me as President, Indian Olympic Association and sending emails." He even invalidated its official email id and the its website.

According to a circular to IOA members, Batra said that the email id and the website will cease to exist with immediate effect. This was a fallout after the email id ioa@olympics.ind.in password was apparently not shared with the president. Batra said that he has the mandate of 18 out of the 31 EC members to take this decision.

Full story: newindianexpress.com

Office of the City Civil Court, Bengaluru.

No.: ADM II 9/2021 (POCSO COURTS) Date: 29.01.2022

Tender Notification

Sub: Providing 12 No. different Cadre of Manpower for maintaining office work of the FTSC-I, FTSC-II & FTSC-III, Addl. City Civil & Sessions Judge Court (Special Court for trial of cases filed under POCSO Act) Bengaluru City.

Tender is invited as per Karnataka Transparency in Public Procurement Act 1999 and Rules as amended up to date from the reputed Service Providers/Manpower Agencies who are interested to provide 12 No. of Manpower in different cadre for maintaining office work of the FTSC-I, FTSC-II & FTSC-III, Addl. City Civil & Sessions Judge Court (Special Court for trial of cases filed under POCSO Act) Bengaluru City. Last date for submission of sealed Tenders: **02.03.2022 up to 5.00 PM** and Tender will be opened on: **03.03.2022 at 5.30 PM.**

Terms and Conditions: Providing of 12 No. Manpower in different cadres as follows.

Sl. No.	Name of the work	No.of Post	Qualification required for the post
1	Typist	06	Passed S.S.L.C with Kannada & English Senior Typist Test
2	Attender	03	Passed S.S.L.C
3	Peon	03	
	Total	**12**	

The sealed cover shall be super-scribed as "Tender for providing of service contract for office work of the FTSC-I, FTSC-II & FTSC-III, ADDL. City Civil & Session Judge Court (Special Court for Trail of Cases Filed Under Pocso Act) Bengaluru City."

Sd/-

DIPR/DDU/79/MCA/2021-22 Registrar, City Civil Court

HAVE SYMPTOMS OF COVID-19? CALL APTHAMITRA ON 14410

Wear Mask | 6 Feet Follow Physical Distancing | Maintain Hand Hygiene

BRUHAT BENGALURU MAHANAGARA PALIKE

Office of the Executive Engineer, Project (South) Division, Jayanagara 2nd Block, Bengaluru-11

No.: EE/PS/E-Proc/16/21-22 Date: 09.02.2022

INVITATION FOR TENDER

(Two Cover System) (Through GOK e-Procurement Portal only)

Tenders are invited by the Executive Engineer, Project (South) Division for the services mentioned below under the Karnataka Transparency in Public Procurement Act 2000 through electronic two cover tendering system (e-Procurement) in prescribed format from registered agencies with I.T, and other statutory authority of Government of Karnataka Organizations.

Sl. No.	Name of the Work	Contract Period
1	Renting of BBMP 4 Nos. of shops including operation and maintenance in Deer Park of **Ward No. 155,** Hanumanthanagara, South Zone for 5 years. **(Revenue Contract for the year 2021-22 to 2025-26).**	5 years or 60 Months

Calendar of Events: (1) The tender document can be downloaded from the GOK e-Procurement **(https://eproc.karnataka.gov.in)** website. **(2)** Date for tender downloading the application: **16.02.2022. (3)** Pre-bid meeting at the office of the Chief Engineer, South Zone, Jayanagara: **11.02.2022. (4)** Last date for submission of tender document: **16.02.2022** upto **4:30 p.m. (5)** Time and date of opening of technical bids: **18.02.2022** at **4:30 p.m. (if possible).** In the above mentioned calendar of events dates if holiday is declared for the lessor, the tender will be opened at the fixed time and location on the next working date. Further details may be obtained from the above office, during office hours or website **https://eproc.karnataka.gov.in**

Sd/- Executive Engineer, Project (South) Division, BBMP

COVID-19 - DON'T SPREAD RUMOURS. ACT RESPONSIBLY, AVOID INFECTION-NOT THE INFECTED.

Wear Mask | 6 Feet Follow Physical Distancing | Maintain Hand Hygiene

Ref No : ADM/ICTD//2022 Date : 09.02.2022

THE BAGALKOT DISTRICT CENTRAL CO-OP BANK., BAGALKOT

HO : Sector No – 24, Navanagar, BAGALKOT - 587103

Tel : 08354 – 236443, 235573, E-Mail : ictdrfp@bgkdccbank.com

E-Proc No. DOC/2021-22/IND214 Date : 08.02.2022

Tender Notification

(Through e-procurement portal only)

details of the Notification of E-Tender for Supply, Installation, Testing and Commissioning of Desktop Computers, Pass Book Printers, Cannon LBP 2900 Laser Printers, Cannon Lide 120 Scanner, and MS Office with Latest Version and of event and specification can be had, by visiting the link https://eproc.karnataka.gov.in, there by registering with e-procurement platform. Last date & Time for Receipt of Tender is 10.03.2022 at 17:30 PM. All Vendor are requested to get updated with corrigendum/addendum (if any) issued online at the following E-Procurement.

Sd/-

CHIEF EXECUTIVE OFFICER

RAJIV GANDHI CENTRE FOR AQUACULTURE

(MPEDA, MINISTRY OF COMMERCE & INDUSTRY, GOVT. OF INDIA) 3/197, POOMPUHAR ROAD, KARAIMEDU VILLAGE, SATTANATHAPURAM POST, MAYILADUTHURAI DISTRICT, SIRKALI TALUK- 609109, TAMIL NADU.

Phone:+91 4364 265200, E mail: rgcahoo@gmail.com, admnrgca@gmail.com, engg.rgca@gmail.com

TENDER NOTICE

Rajiv Gandhi Centre for Aquaculture (RGCA), the R&D arm of (MPEDA), an autonomous body of Ministry of Commerce & Industry, Govt. of India invites competitive bids through e-Tender from the eligible bidders for the Repair of Existing Gift Tilapia Hatchery Roofing , Extension of Packing shed, Extension of Tilapia Hatchery, Extension of Quarantine and Modification & Extension of AADD LabWorks at the Multispecies Aquaculture Complex (MAC) MPEDA-RGCA, Vallarpadam Post, Cochin, Earnakulam District-682504, Kerala, through the e-procurement portal (http://eprocure.gov.in/eprocure/app)

Last date:28-02-2022.For details visit: http://eprocure.gov.in/eprocure/app or www.rgca.co.in

Sd/- Secretary

ಕಾರ್ಯಪಾಲಕ ಇಂಜಿನಿಯರ್‌ರವರ ಕಛೇರಿ,

ಲೋಕೋಪಯೋಗಿ ಇಲಾಖೆ, ಚಿಕ್ಕಮಗಳೂರು ವಿಭಾಗ, ಚಿಕ್ಕಮಗಳೂರು

ಅಲ್ಪಾವಧಿ ಟೆಂಡರ್ ಪ್ರಕಟಣೆ ಸಂಖ್ಯೆ : 37/2021–22 ದಿನಾಂಕ:07–02–2022

ಮೇಲ್ಕಂಡ ಟೆಂಡರ್ ಪ್ರಕಟಣೆಯಲ್ಲಿ ಚಿಕ್ಕಮಗಳೂರು ಜಿಲ್ಲೆಯ ಚಿಕ್ಕಮಗಳೂರು, ಚಿಕ್ಕಮಗಳೂರು, ಮೂಡಿಗೆರೆ, ಕೊಪ್ಪ ಹಾಗೂ ಕಡೂರು ಉಪವಿಭಾಗಕ್ಕೆ ಒಳಪಡುವ ಈ ಕೆಳಗೆ ವಿವರಿಸಿರುವ ಕಾಮಗಾರಿಗಳಿಗೆ ಇ–ಪ್ರೋಕ್ ಮೂಲಕ ಅರ್ಹ ಗುತ್ತಿಗೆದಾರರಿಂದ ಟೆಂಡರ್ ಆಹ್ವಾನಿಸಲಾಗಿದೆ. ಕಾಮಗಾರಿಗಳನ್ನು ನಿರ್ವಹಿಸಿಕೊಳ್ಳುವ ಅಥವಾ ನಿರ್ವಹಿಸಿರುವ ಸಾಮರ್ಥ್ಯದ ಬಗ್ಗೆ **(Standard Tender Document - KW - 1, 2, 3 & 4 ರಂತೆ)** ವಿವರಗಳನ್ನು ಲಗತ್ತಿಸತಕ್ಕದ್ದು. ಗುತ್ತಿಗೆದಾರರಿಗೆ ಅಧಿನಿಯಮ 3ರಲ್ಲಿ ನಮೂದಿಸಿರುವ ಕನಿಷ್ಟ ಅರ್ಹತೆಗಳಿದ್ದರೆ ಮಾತ್ರ ಗುತ್ತಿಗೆಯನ್ನು ವಹಿಸಬಹುದಾಗಿರುತ್ತದೆ. ಕನಿಷ್ಟ ಅಂದಾಜು ಮೊತ್ತ ರೂ. 7.00 ಲಕ್ಷಗಳು ಹಾಗೂ ಗರಿಷ್ಟ ಅಂದಾಜು ಮೊತ್ತ ರೂ. 220.00 ಲಕ್ಷಗಳು ಆಗಿರುತ್ತವೆ.

1) ಕ್ರಮ ಸಂಖ್ಯೆ 1, 2, 12 ಹಾಗೂ 24ರ ಕಾಮಗಾರಿಗಳಿಗೆ ಇ–ಪ್ರೊಕ್ಯೂರ್‌ಮೆಂಟ್ ಮೂಲಕ ದಿನಾಂಕ: 18–02–2022ರಂದು ಸಂಜೆ 4.00 ಗಂಟೆಯೊಳಗೆ ಟೆಂಡರ್ ಸಲ್ಲಿಸಬೇಕು. ಸದರಿ ಟೆಂಡರ್‌ನ್ನು ದಿನಾಂಕ: 19–02–2022ರಂದು ಸಂಜೆ 4.30 ಗಂಟೆಯ ನಂತರ ಸಾಧ್ಯವಾದಲ್ಲಿ ತೆರೆಯಲಾಗುವುದು.

2) ಕ್ರಮ ಸಂಖ್ಯೆ 3, 13 ರಿಂದ 20ರ ಕಾಮಗಾರಿಗಳಿಗೆ ಇ–ಪ್ರೊಕ್ಯೂರ್‌ಮೆಂಟ್ ಮೂಲಕ ದಿನಾಂಕ: 22–02–2022ರಂದು ಸಂಜೆ 4.00 ಗಂಟೆಯೊಳಗೆ ಟೆಂಡರ್ ಸಲ್ಲಿಸಬೇಕು. ಸದರಿ ಟೆಂಡರನ್ನು ದಿನಾಂಕ: 23–02–2022ರಂದು ಸಂಜೆ 4.30 ಗಂಟೆಯ ನಂತರ ಸಾಧ್ಯವಾದಲ್ಲಿ ತೆರೆಯಲಾಗುವುದು.

3) ಕ್ರಮ ಸಂಖ್ಯೆ 4ರಿಂದ 11, 23 ಹಾಗೂ 25ರ ಕಾಮಗಾರಿಗಳಿಗೆ ಇ–ಪ್ರೊಕ್ಯೂರ್‌ಮೆಂಟ್ ಮೂಲಕ ದಿನಾಂಕ: 21–02–2022ರಂದು ಸಂಜೆ 4.00 ಗಂಟೆಯೊಳಗೆ ಟೆಂಡರ್ ಸಲ್ಲಿಸಬೇಕು. ಸದರಿ ಟೆಂಡರನ್ನು ದಿನಾಂಕ: 22–02–2022ರಂದು ಸಂಜೆ 4.30 ಗಂಟೆಯ ನಂತರ ಸಾಧ್ಯವಾದಲ್ಲಿ ತೆರೆಯಲಾಗುವುದು.

4) ಕ್ರಮ ಸಂಖ್ಯೆ 21ರ ಕಾಮಗಾರಿಗೆ ಇ–ಪ್ರೊಕ್ಯೂರ್‌ಮೆಂಟ್ ಮೂಲಕ ಟೆಂಡರ್ ಕರೆಯಲಾಗಿದ್ದು, ದಿನಾಂಕ: 25–02–2022ರಂದು ಸಂಜೆ 4.00 ಗಂಟೆಯೊಳಗೆ ಟೆಂಡರ್ ಸಲ್ಲಿಸಬೇಕು. ಸದರಿ ಟೆಂಡರನ್ನು ದಿನಾಂಕ: 28–02–2022ರಂದು ಬೆಳಿಗ್ಗೆ 11.00 ಗಂಟೆಯ ನಂತರ ಸಾಧ್ಯವಾದಲ್ಲಿ ತೆರೆಯಲಾಗುವುದು.

5) ಕ್ರಮ ಸಂಖ್ಯೆ 22ರ ಕಾಮಗಾರಿಗಳಿಗೆ ಇ–ಪ್ರೊಕ್ಯೂರ್‌ಮೆಂಟ್ ಮೂಲಕ ದಿನಾಂಕ: 19–02–2022ರಂದು ಸಂಜೆ 4.00 ಗಂಟೆಯೊಳಗೆ ಟೆಂಡರ್ ಸಲ್ಲಿಸಬೇಕು. ಸದರಿ ಟೆಂಡರನ್ನು ದಿನಾಂಕ: 21–02–2022ರಂದು ಬೆಳಿಗ್ಗೆ 11.00 ಗಂಟೆಯ ನಂತರ ಸಾಧ್ಯವಾದಲ್ಲಿ ತೆರೆಯಲಾಗುವುದು.

6) ಕೆಡಬ್ಲ್ಯೂ3 ನಿಬಂಧನೆಗೆ ಒಳಪಡುವ ಕಾಮಗಾರಿಗಳಿಗೆ ಸಂಬಂಧಿಸಿದಂತೆ ಟೆಂಡರ್ ಪೂರ್ವ ಸಭೆಯನ್ನು ಸಂಬಂಧಿಸಿದ ಕಾಮಗಾರಿಗಳ ಇಂಡೆಂಟ್‌ನಲ್ಲಿ ನಮೂದಿಸಲಾಗಿದೆ.

ಈ ದಿನಾಂಕಗಳಂದು ಆಕಸ್ಮಿಕ ರಜಾ ದಿನಗಳು ಬಂದಲ್ಲಿ ಮರುದಿನವನ್ನು ಪರಿಗಣಿಸಲಾಗುವುದು. ಹೆಚ್ಚಿನ ವಿವರಗಳಿಗೆ ಕಛೇರಿ ವೇಳೆಯಲ್ಲಿ ವಿಷಯ ನಿರ್ವಾಹಕರನ್ನು ಸಂಪರ್ಕಿಸಿ ತಿಳಿಯಬಹುದಾಗಿದೆ.

ಸಹಿ/– ಕಾರ್ಯಪಾಲಕ ಇಂಜಿನಿಯರ್,

ಲೋಕೋಪಯೋಗಿ ಇಲಾಖೆ, ಚಿಕ್ಕಮಗಳೂರು ವಿಭಾಗ, ಚಿಕ್ಕಮಗಳೂರು

Govt of Karnataka

OFFICE OF THE EXECUTIVE ENGINEER PWD DIVISION KALABURAGI

No: EE/PWD/DIV/KLB/TS3/Tender Notification/2021-22/7346 Dated: 02.02.2022

SHORT TERM TENDER NOTIFICATION

1) Name of Work :Executive Engineer PWD Division Kalaburagi Invites tender (KW-3 & KW-4) for 5054 Appendix-E, SCP & TSP of total (26) works tenders are called through e-procurement for the year 2021-22, 2) Estimated Cost : Estimate cost : **Minimum 88.36Lakhs & Maximum 267.69Lakhs,** 3) Eligibility of Contractor : "PWD, Registered Contractors: "Class-I Qualified to tender for works upto any amount, "Class-II Qualified to tender for works upto Rs. 5.00 Crores, "Class-III Qualified to tender for works upto Rs. 2.00 Crores", 4) Tender fees and EMD details : Application Fees as per e-procurement EMD Minimum Rs. 1,77,000.00 & Maximum Rs. 4,02,000.00, 5) Pre Bid Meeting : **14/02/2022 (11.00 Hrs),** 6) Last date for queries : **16/02/2022 (16.30 Hrs),** 7) Last date for submission of tender : **17/02/2022 (16.00 Hrs),** 8) Date of opening of Technical Bid: **18/02/2022 (16.30 Hrs),** 9) Date of opening of Financial Bid : **21/02/2022 (16.30 Hrs),** 10) Enquiries: Office of the Executive Engineer PWD Division Kalaburagi, 11) website : www.e-proc.karnataka.gov.in

DIP/Kalaburagi/1088/MC&A/2021-22

Sd/- Executive Engineer PWD Division Kalaburagi

NOTICE INVITING APPLICATIONS FOR ALLOTMENT OF SHOPS AT MADRAS SAPPERS INSTITUTE, MADRAS ENGINEER GROUP & CENTRE, BENGALURU-560042

1. Madras Engineer Group & Centre, Bengaluru-560042 invities applications for allotment of shop on Rental Basis at Madras Sappers Institute located within campus as per following PRIORITY:-

(a) War widows/Widows of Def personnel killed while on duty.	**Note:- In all the categories preference will be given to MEG pers.**
(b) Disabled Soldiers.	
(c) Ex-Servicemen.	
(d) Spouse/widow of Ex-Servicemen.	

2. Details of shop is available in Application form (Cost of Rs 100/-). The same may be obtained by on all working days except Monday and details are as under:-

(a)	Issue of Application form	:	**10 Feb 2022 to 24 Feb 2022 (From 0900h to 1400h)**
(b)	Last Date of receipt of application form at Non-CSD, MEG & Centre	:	**05 Mar upto 1100hrs**
(c)	Demand Draft for an amount of Rs 1000/- (non refundable) in favour of Non-CSD, MEG & Centre payable at State Bank of India, MEG & Centre alongwith application form.		

3. Forms are available at :-
(a) Reception of Main Gate. HQ MEG & Centre, Near Ulsoor Lake.
(b) Non-CSD, Madras Sappers Institute, MEG & Centre

Officer-In-Charge Non-CSD, MEG & Centre

BRUHAT BENGALURU MAHANAGARA PALIKE

Office of the Executive Engineer Sarvajnanagara Division, BBMP, PUB, 7th Floor, M.G Road, Bengaluru - 560 001.

No: EE/SGN/Tend-12/Corr-1/2021-22 Dated: 09.02.2022

CORRIGENDUM-01

Sub: Regarding corrigendum of Tender works Terms. **Ref:** 1. Tender Notification No: EE/SGN/E-PROC/TEND/12/2021-22, Dated:31.01.2022

With reference to the above subject the tender was invited on 31.01.2022 for below works by Sarvajnanagara Division of BBMP. Due to technical reasons the dates are modified as mentioned below.

Sl No.	Sl. No. as per Tender Notification	Previous Date		Modified Date
1	01, 03, 04, 06, 07, 08, 09, 10, 11, 12, 13, 14, 15, 21, 22, 23, 24, 25, 26, 36, 37, 38, 39, 40, 41, 42, 43, 44, 45	Tender Documents may be downloaded from	05.02.2022	15.02.2022 4:00 pm
		Last date for Uploading the Filled Tender Document	14.02.2022	22.02.2022 4:00 pm
		Date of Opening of Tenders	15.02.2022	23.02.2022 4:30 pm

Sd/- Executive Engineer, Sarvajnanagara Division

STAY PROTECTED FROM COVID-19, NO CARELESSNESS UNTIL THERE IS A CURE.

Wear Mask | 6 Feet Follow Physical Distancing | Maintain Hand Hygiene

QuoteExpress **IF YOU'RE GOING THROUGH HELL, KEEP GOING** › WINSTON CHURCHILL

Forest rangers in western Thailand are searching a remote jungle on the Myanmar border hoping to rescue a wild tiger with a missing leg from an area where poachers have recently been operating

NASA has awarded a contract to Lockheed Martin to build rockets to help retrieve samples from Mars. The company will build the vehicle, a lightweight rocket to launch samples from the surface of the Red Planet

EXFILE • CLIMATE

GLACIERS RETREAT AND UNCERTAINTIES ADVANCE

Recently researchers reported in the journal *Nature Geoscience* that mountain glaciers that are shrinking due to climate change are less voluminous than previously understood, putting millions who depend on them for water supply at risk. For instance, glaciers in the Andes Mountains of South America were found to store 23% less fresh water when compared to earlier estimates. Here's a look at the study

11% SMALLER THAN ESTIMATES The satellite-based survey covering 98% of the world's glaciers—around 2,50,000—found that the volume of all glaciers combined, above and below sea level, was 11% smaller than earlier calculations

SHRINKING GLACIERS

As the slow-moving rivers of ice lose more mass through melt-off than they gain with fresh snow, water flows become irregular—including periods of flooding—and eventually dry up, first in low altitude mountains, and eventually in higher ones

ARE ALL GLACIERS SHRINKING?

No. Few regions, including the Himalayan mountains, were found to have up to a third more ice than thought, reducing the pressure on water resources. However, a recent research led by Maine University found that the highest glacier in the Himalayas—the South Col Glacier—has lost more than 54m thickness

SILVER LINING

On the flip side, lower volumes will reduce the sea-level rise in the world, projected to be among the most devastating consequences of global warming

Throughout the 20th century, melting glaciers was one of the main causes of rising ocean levels, along with the expansion of sea water as it warms

THE STUDY

To create an ice flow database, the researchers studied more than 8,00,000 pairs of before-and-after satellite images of glaciers, including large ice caps, narrow alpine glaciers, slow valley glaciers and fast tidewater glaciers

The high-resolution images, captured by NASA and European Space Agency satellites, required more than one million hours of computational time on super-computers in Grenoble, France

Images from NASA show the transformation of Green glaciers over the span of 50-years

FROM 33 TO 26 CM

The new estimate lowers the potential contribution of glaciers to sea-level rise from about 33 to 26 centimetres. But that reduction—while not insignificant—is incidental compared to the impact of melting ice sheets, which have become the main cause of rising sea levels in the 21st century

THREAT FROM ICE SHEET MELT

The kilometres-thick blankets of ice atop West Antarctica and Greenland hold enough frozen water to lift oceans some 13 metres. We generally think about glaciers as solid ice that may melt in summer, but ice actually flows like thick syrup under its own weight

GLACIERS ARE CRUCIAL

Water formed from glaciers flowing into rivers is important for hydropower generation and agriculture. Bolivia's largest city La Paz, with more than two million inhabitants, is highly dependent on glacier runoff for agriculture and as a buffer against drought

Because there is less ice stored in the world's glaciers than we had thought they will disappear earlier than expected, and so the communities that depend on their ice and water will experience the worst effects of climate change sooner

Andrew Shepherd, director of the Centre for Polar Observation and Modelling at the University of Leeds

HOTTER THAN THE SUN

Scientists in UK smash fusion energy record

RESEARCH

ABINGDON: Scientists in Britain said on Wednesday that they have smashed a previous record for generating fusion energy, an achievement hailed as a "milestone" on the protracted path towards harnessing a power source considered cheap and clean.

Nuclear fusion is the same process that the sun uses to generate heat and proponents believe it could one day help address climate change by providing an abundant, safe and green source of energy.

A team at the Joint European Torus (JET) facility near Oxford in central England generated 59 megajoules of sustained energy during an experiment in December, more than doubling a 1997 record, the UK Atomic Energy Authority said.

The results "are the clearest demonstration worldwide of the potential for fusion energy to deliver safe and sustainable low-carbon energy," the agency added in a statement.

The donut-shaped machine used for the experiments is called a tokamak, and the JET site is the largest operational one in the world.

Inside, a tiny amount of fuel comprising deuterium and tritium—both are isotopes of hydrogen, with deuterium also called heavy hydrogen—is heated to temperatures 10 times hotter than the centre of the sun to create plasma.

This is held in place using superconductor electromagnets as it spins around, fuses and releases tremendous energy as heat. Fusion is inherently safe in that it cannot start a run-away process.

Pound for pound (gram for gram) it releases nearly four million times more energy than burning coal, oil or gas, and creates virtually no waste.

Ground-breaking

The results announced on Wednesday demonstrate the ability to create fusion for five seconds, but longer times will be needed for the process to become viable as a conventional power source.

"If we can maintain fusion for five seconds, we can do it for five minutes and then five hours as we scale up our operations in future machines," said Tony Donne of the EUROfusion consortium.

If we can maintain fusion for five seconds, we can do it for five minutes and then five hours as we scale up our operations in future machines

Tony Donne of the EUROfusion consortium

A larger and more advanced version of JET is currently being built in southern France, called ITER, where the Oxford data will prove vital when it comes online, possibly as soon as 2025.

Meanwhile, so-called DEMO fusion power plants to supply electricity to the grid are being developed alongside tokamak research devices such as JET and ITER.

International cooperation on fusion energy has historically been close because, unlike the nuclear fission used in atomic power plants, the technology cannot be weaponised. The France-based megaproject involves China, the European Union, India, Japan, Korea, Russia and the US.

Rich nations should pay for Covid plan: WHO

Vast vax inequity is risking the emergence of new, dangerous variants

COVID

GENEVA: The World Health Organization on Wednesday urged rich countries to pay their fair share of the money needed for its plan to conquer Covid-19 by contributing $16 billion as a matter of urgency.

The WHO said the rapid cash injection into its Access to Covid Tools Accelerator could finish off Covid as a global health emergency this year.

The WHO-led ACT-A is aimed at developing, producing, procuring and distributing tools to tackle the pandemic: vaccines, tests, treatments and personal protective equipment.

ACT-A gave birth to the Covax facility, designed to ensure poorer countries could access eventual vaccines, correctly predicting that richer nations would hog doses coming off the production lines.

Covax delivered its billionth vaccine dose in mid-January.

ACT-A needed $23.4 billion for its programme for the year October 2021-September 2022 but only $800 million has been raised so far.

The scheme therefore wants $16 billion up front from wealthy nations "to close the immediate financing gap", with the rest to be self-funded by middle-income countries.

WHO chief Tedros Adhanom Ghebreyesus said the rapid spread of Omicron made it all the more urgent to ensure tests, treatments and vaccines are distributed equitably.

"Science gave us the tools to fight Covid-19; if they are shared globally in solidarity, we can end Covid-19 as a global health emergency this year," he said.

Just 0.4 per cent of the 4.7 billion Covid-19 tests administered across the world during the pandemic have been used in low-income countries.

Meanwhile only 10 per cent of people in those nations have received at least one coronavirus vaccine dose.

The WHO said the vast inequity was not only costing lives and hurting economies, it was also risking the emergence of new, more dangerous variants that could rob current tools of their effectiveness and set even highly-vaccinated populations back by many months.

Half million deaths since Omicron variant

The health organisation also lamented that half a million Covid-19 deaths had been recorded since the Omicron variant was discovered, calling the toll "beyond tragic".

The WHO's incident manager Abdi Mahamud said that 130 million cases and 5,00,000 deaths had been recorded globally since Omicron was declared a variant of concern. It has since rapidly overtaken Delta as the dominant Covid variant since it is more transmissible, though it appears to cause less severe illness.

"In the age of effective vaccines, half a million people dying, it's really something," Mahamud told a live interaction on the health organisation's social media channels. "While everyone was saying Omicron is milder, (they) missed the point that half a million people have died since this was detected," he said. Maria Van Kerkhove, the WHO's technical lead on Covid, said the number of known Omicron cases was "astounding", while the true number would be much higher.

Isolation rule in England might end in March

England will scrap the legal requirement to self-isolate after testing positive for Covid-19 later this month if infection levels remain stable, PM Boris Johnson announced on Wednesday. The proposed move would be one of the most dramatic easings taken by any country so far in the pandemic, as Johnson doubles down on a strategy of trying to "live with Covid". However it is likely to prove controversial, with health experts warning much of the world still needs to be vaccinated.

Child illiteracy booms in Brazil with Covid-19

The number of Brazilian children aged six and seven who do not know how to read or write has risen by 66% during the pandemic, a report found on Tuesday. The report, by All for Education, found the number of illiterate six- and seven-year-olds in Brazil rose from 1.4 million in 2019 to 2.4 million last year. That represents 40.8 % of kids in that age group—a worrying sign for a nation that has been hit hard by Covid-19, with widespread school closures that have been particularly detrimental for the poor.

Indonesia's own vax trials begin

SURABAYA: Indonesia began testing a homegrown Covid-19 vaccine on humans on Wednesday after getting the green light from the drug regulator as the country faces a rising wave of coronavirus cases. Research on the "Merah Putih" ("Red White") vaccine—named after the colours of the Indonesian national flag—is led by Airlangga University and Biotis Pharmaceutical Indonesia. The project has suffered delays since starting in 2020, but authorities are now hoping to authorise its use by the middle of 2022.

AD-LIB DOCS

Insect cure for wounds: The curious case of Gabon chimps

WILDLIFE

WASHINGTON: How does one treat a wound? For we humans, the first instinct would be to disinfect it and then cover it with a bandage.

But chimpanzees have invented a much more creative method: catching insects and applying them directly to the open wound. The scientists observed that this behaviour in chimpanzees in the West African nation of Gabon, noticing that the apes not only use insects to treat their own wounds, but also those of their peers.

The research, published on Monday in the journal *Current Biology*, marks an important contribution to ongoing scientific debate about the ability of chimpanzees—and of animals in general—to selflessly help each other.

"When you're going to school and you read in your biology books about the amazing things that animals can do," Simone Pika, a biologist at the University of Osnabruck in Germany and a co-author of the study, told *AFP*. "I think it could really be something like that that will end up in those books."

The project began in 2019, when an adult female chimpanzee named Suzee was observed inspecting a wound on the foot of her adolescent son.

Suzee then suddenly caught an insect out of the air, put it in her mouth, apparently squeezed it, and then applied it to her son's wound. After extracting the insect from the wound, she applied it two more times.

The scene unfolded in Loango National Park on Gabon's Atlantic coast, where researchers are studying a group of 45 central chimpanzees, an endangered species.

Over the following 15 months, scientists saw chimpanzees administer the same treatment on themselves at least 19 times.

And on two other occasions they observed injured chimpanzees being treated in the same way by one or several fellow apes.

The wounds, sometimes several centimeters wide, can come from conflicts between members of same or an opposing group.

Far from protesting the treatment, the bruised chimpanzees were happy to be tended to.

"It takes lot of trust to put an insect in an open wound," said Pika. "They seem to understand that if you do this to me with this insect, then my wound gets better. It's amazing."

Researchers have not been able to identify what bug was used on the wounds, but they believe it to be a flying insect given the chimpanzees' rapid movement to catch it. Pika says the insect could contain anti-inflammatory substances that have a soothing effect on the chimpanzees.

Insects are known to have various medical properties and researches will need to conduct more work to detect and study the insect in question.

Extract of the Financial Results for the Quarter and Nine months ended 31 December 2021 (₹ in Crore)

S.No.	Particulars	Standalone					Consolidated				
		Quarter ended		Nine Months ended		Year ended	Quarter ended		Nine Months ended		Year ended
		31.12.2021 (Un-audited)	31.12.2020 (Un-audited)	31.12.2021 (Un-audited)	31.12.2020 (Un-audited)	31.03.2021 (Audited)	31.12.2021 (Un-audited)	31.12.2020 (Un-audited)	31.12.2021 (Un-audited)	31.12.2020 (Un-audited)	31.03.2021 (Audited)
1	Total Income from Operations	10,636.56	10,311.35	31,393.94	29,821.62	40,527.11	10,723.61	10,359.48	31,629.96	30,007.20	40,823.53
2	Net Profit before Exceptional Items and Tax (including Regulatory Deferral Account Balances (net of tax))	4,211.85	4,331.02	12,374.00	11,961.44	16,103.56	4,178.22	4,446.57	12,524.53	12,320.84	16,579.35
3	Net Profit before Tax (after exceptional items)(including Regulatory Deferral Account Balances (net of tax))	4,211.85	4,331.02	15,543.58	10,882.80	15,024.92	4,178.22	4,446.57	15,538.50	11,242.20	15,500.71
4	Net Profit after Tax for the period	3,349.44	3,323.85	12,773.12	8,420.17	11,935.78	3,292.97	3,367.71	12,667.63	8,510.23	12,036.46
5	Total Comprehensive Income comprising net Profit after Tax and Other Comprehensive Income	3,335.58	3,333.07	13,071.48	8,431.86	11,961.14	3,278.81	3,376.99	12,965.70	8,521.99	12,061.95
6	Paid up Equity Share Capital (Face value of share : ₹10/- each)	6,975.45	5,231.59	6,975.45	5,231.59	5,231.59	6,975.45	5,231.59	6,975.45	5,231.59	5,231.59
7	Reserves (excluding Revaluation Reserve) as shown in the Balance sheet	68,699.41	62,910.61	68,699.41	62,910.61	64,347.25	68,995.34	63,256.40	68,995.34	63,256.40	64,704.48
8	Securities Premium Account	7,834.43	9,578.29	7,834.43	9,578.29	9,578.29	7,834.43	9,578.29	7,834.43	9,578.29	9,578.29
9	Net worth	75,674.86	68,142.20	75,674.86	68,142.20	69,578.84	75,970.79	68,487.99	75,970.79	68,487.99	69,936.07
10	Paid up Debt Capital	1,30,356.45	1,41,820.66	1,30,356.45	1,41,820.66	1,41,251.48	1,30,356.45	1,41,820.66	1,30,356.45	1,41,820.66	1,41,410.33
11	Debt Equity Ratio	63:37	68:32	63:37	68:32	67:33	63:37	67:33	63:37	67:33	67:33
12	Earnings per equity share including movement in Regulatory Deferral Account Balances (Face value of ₹10/- each): Basic and Diluted (in ₹)	4.80	4.76	18.31	12.07	17.11	4.72	4.83	18.16	12.20	17.26
13	Earnings per equity share excluding movement in Regulatory Deferral Account Balances (Face value of ₹10/- each): Basic and Diluted (in ₹)	4.90	4.22	18.15	10.97	16.54	4.82	4.28	18.01	11.10	16.74
14	Bonds Redemption Reserve	5,881.58	7,599.20	5,881.58	7,599.20	7,387.97	5,881.58	7,599.20	5,881.58	7,599.20	7,387.97
15	Debt Service Coverage Ratio	1.45	1.79	1.63	1.69	1.80	1.45	1.83	1.62	1.70	1.81
16	Interest Service Coverage Ratio	4.83	4.41	5.10	4.01	4.16	4.78	4.50	5.11	4.10	4.26

Notes:

1 The above is an extract of the detailed format of Quarterly and Nine months Consolidated and Standalone Financial Results filed with the Stock Exchanges under Regulations 33 and 52 of the SEBI (Listing Obligations and Disclosure Requirements) Regulations, 2015. The full format of the Quarterly and Nine months Consolidated and Standalone Financial Results is available on the Investor Relations section of our website https://www.powergrid.in and under Corporates Section of BSE Limited & National Stock Exchange of India Limited at https://www.bseindia.com and https://www.nseindia.com respectively.

2 Previous periods figures have been regrouped/rearranged wherever considered necessary.

Place : Gurugram
Date : 09 February, 2022

For and on behalf of POWER GRID CORPORATION OF INDIA LTD.
Sd/-
M. Taj Mukarrum
Director (Finance)

पावरग्रिड POWERGRID
A Maharatna PSU

POWER GRID CORPORATION OF INDIA LIMITED
(A Government of India Enterprise)
Registered Office: B-9, Qutab Institutional Area, Katwaria Sarai, New Delhi-110 016.
Corporate Office: "Saudamini", Plot No. 2, Sector-29, Gurugram-122001 (Haryana)
CIN : L40101DL1989GOI038121

Follow us on:
www.powergrid.in

THE NEW INDIAN EXPRESS City

Bengaluru Express

READ SHARE FOLLOW
newindianexpress.com
Mail us: bengalurucityexpress@gmail.com

10•02•2022
THURSDAY

Krishna and Milana on Love Mocktail 2

PG 4

DAY'S DIARY

Chess match

On February 10, 1996, Russian grandmaster Garry Kasparov played the first of six chess games against the IBM supercomputer, Deep Blue

THE OPPONENT

Deep Blue was a huge Kubrickian monolithic machine, which was inspired by Douglas Adams' fictional computer in *The Hitchhiker's Guide to the Galaxy*

UNNATURAL ODDS

The unique opponent was powered with the ability to evaluate 200 million positions per second as it faced off against the world chess champion

INEVITABLE LOSS

For the first time in chess history, a reigning world champion lost against a computer with tournament conditions and time controls

Art by Faiza Hasan

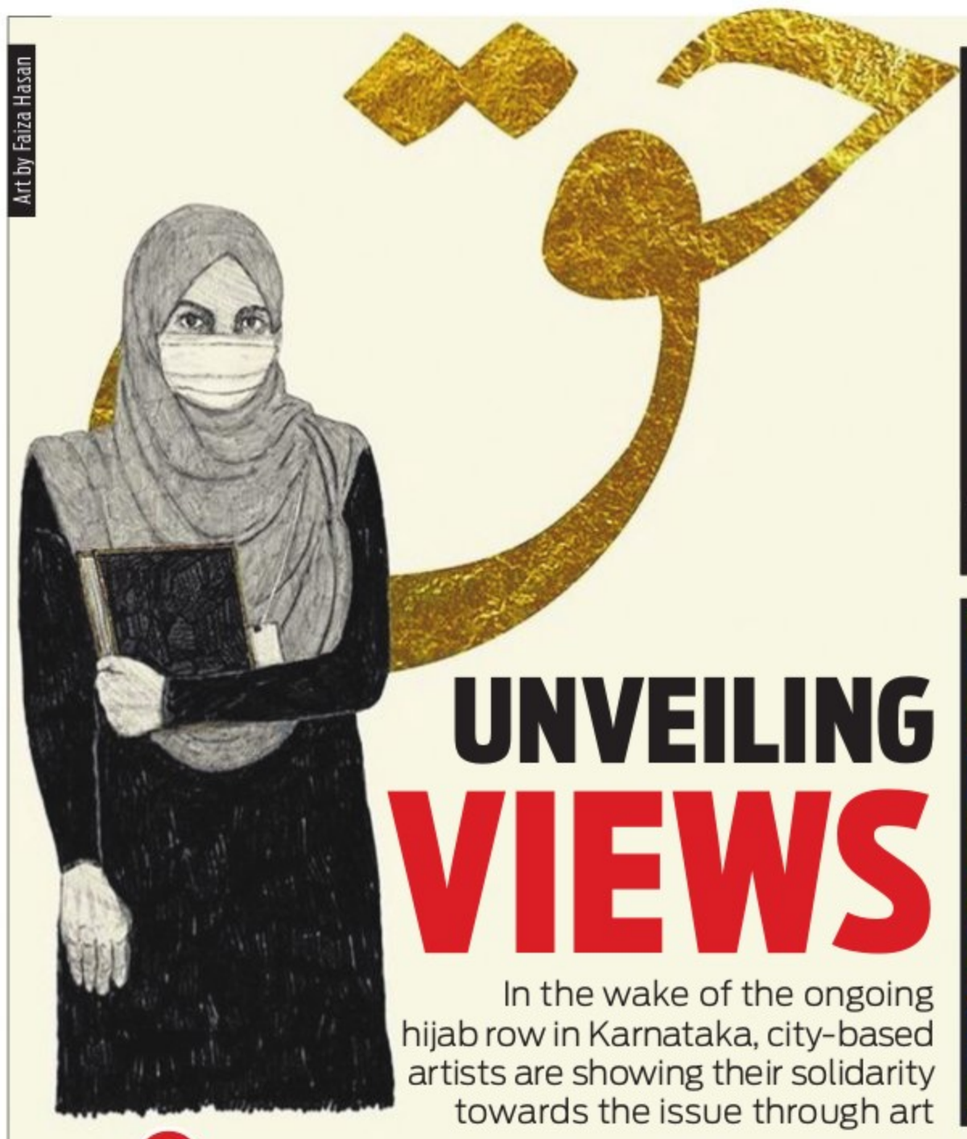

Art by Deeptha Babu

Art by Kruthika

UNVEILING VIEWS

In the wake of the ongoing hijab row in Karnataka, city-based artists are showing their solidarity towards the issue through art

My work is a part of the reel that was created a month ago, when six girls from Udupi insisted on wearing a hijab in class

Kruthika, illustrator

In today's world, where the internet is everything, having an opinion that is heard through art makes a difference

Deeptha Babu, graphic designer

MONIKA MONALISA

A HINDU with a liberal upbringing and a convent education, 27-year-old Kruthika was deeply affected by the news of Muslim students in Kundapur Junior College being denied entry for wearing a hijab. Kruthika, a lawyer by profession who moonlights as an illustrator, turned to art to express her disdain at the current climate. Her artwork portrays two girls wearing hijabs and holding a book that says, 'We are only asking for our fundamental rights'. This statement has resonated with many clearly as the work has gone viral on social media.

She says the art is a part of the reel that she had created a month ago when six students from Government PU College of Girls, Udupi, insisted on wearing a hijab in class. "I had made it even before the situation escalated to what it is today," says Kruthika, who goes by the handle @theworkplacedoodler on Instagram. She says many might argue that the hijab may not be a part of the uniform, but there are religious indicators that other students come with that are not questioned the same way.

Art by Deeptha Babu

Agrees Deeptha Babu, social activist and graphic designer who is in her final year of studies at PES University. "Getting an education is a basic human right. Stopping someone because of their religious beliefs is just shameful and unnecessary. I literally went to a school where we had a small temple-like prayer room. Then why can't Muslim girls wear their hijabs?," questions Babu, whose art shows different women wearing different attires, a saree, veil, hijab etc. It has been captioned, 'I don't see a difference' and is being widely circulated online.

Babu feels art, especially on the internet, is one of the best ways to raise awareness. "My post received 1 lakh shares, which simply means that people are willing to talk about it and make a difference, that people are willing to share their thoughts and stand up for what is right. In today's world, where the internet is everything, having an opinion that is heard through art makes a difference. It may be small, but it is still moving forward," says the 22-year-old.

Meanwhile, artist Shilo Shiv Suleman who shared Hyderabad artist Faiza Hasan's artwork, Haq, on her Instagram handle, put out a post that Fearless Collective, an art movement, would be launching a campaign in solidarity of Muslim women in India. Taking to Instagram, she also shared her feelings on the issue. "A few years ago I started to write a story about a world that was no longer safe for muslim women, so they called upon the buraq and grew magnificent wings and flew into a safer more tender world. As women across the country continue to be dehumanised- I stand in solidarity with that safer (tender) world of autonomy and diversity. haq. may truth, beauty and freedom prevail. (sic)."

Netizens are up in arms about Hyundai's recent social media posts on 'Kashmir Solidarity Day'. Brand experts explain why foreign companies should avoid meddling with geopolitics

Breaking brands

SANATH PRASAD

WHILE corporate activism is good, what happens when geopolitics enters the picture? In light of the ongoing controversy involving Hyundai which advertised on Kashmir Solidarity Day, Bengaluru-based brand and advertisement experts emphasise that 'unwarranted' corporate activism can go wrong in many ways. Experts explain that foreign brands meddling with political issues of India can lead to serious repercussions. Especially an issue involving Kashmir can create a row like the one going on right now.

Experts believe that Hyundai is very sentimental to Indian families and for a brand like that to 'go against' India, was shocking. Subhabrata Ghosh, CEO at Celsius100 Consulting, who has worked on advertisement campaigns with Hyundai Motors for 10 years, feels that the 'lack of an effective responsive mechanism' from the brand cost them big time. "I was aghast at the slow process of responding and clarifying the matter by the brand. Hyundai is more like an Indian company now, and with this post, it's a betrayal of trust. The company should have cleared the air and got their facts right, immediately after the post went viral. And to base it on an issue like Kashmir, which is a boiling pot, is dangerous," says Ghosh, who was the founder of Saatchi & Saatchi in India.

Malavika Harita, an advertising expert, who has worked with Hyundai in launching i10 in India, believes a brand should just stick to marketing, without going overboard with political and geopolitical issues. "For a foreign brand like Hyundai which is very careful about what they put out on social media, this post was uncalled for. They should stick to marketing alone and do what they do best – selling cars. Also, public memory is very short-lived. The boycott campaign against Hyundai and other foreign brands will eventually fizzle out," says Harita.

Brand specialist Harish Bijoor believes that global brands should stop their obsession with local jingoism and focus on global jingoism. "The business of business is business. My advice to any brand is, 'Mind your own business'. As a brand you cannot stray away from your real business and act like a political activist. It is important that global brands don't touch upon religion, politics and now geopolitics and behave like a pocket brand of a particular region. I am sure this trend would have led to cancellation in car bookings last week," says Bijoor.

Hyundai Motor Company has now issued a statement clarifying that the independently-owned distributor in Pakistan posted unauthorised Kashmir-related social media posts from their own accounts. The company also stated that measures have been taken to remove the posts and rejected the distributor's non-business related social media activity.

The business of business is business. My advice to any brand is, 'Mind your own business'. As a brand you cannot stray away from your real business and act like a political activist

– Harish Bijoor, brand specialist

WHAT'S GOING ON

For the uninitiated, February 5 is observed as 'Kashmir Solidarity Day' in Pakistan. Capitalising on this, was an official Hyundai Pakistan social media account that shared a post supporting the Day. This angered many in India with netizens attacking the brand for 'betraying' India, which is the second largest market for the Korean company. What followed was a boycott campaign against brands like KIA, KFC, Pizza Hut which shared similar posts supporting 'Kashmir Day'. Some netizens also took to Twitter to announce that they would cancel their car bookings and switch loyalty to other automobile brands after seeing the social media post.

CITY READ

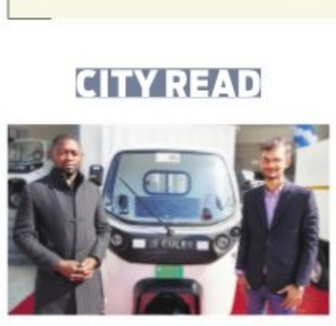

Electric vehicle brands join hands to promote three-wheelers in India

Three Wheels United (TWU), a Bengaluru-based tech-enabled financier of light electric vehicles, has partnered with electric vehicle maker Euler Motors to accelerate the adoption of electric three-wheelers in India and promote sustainable mobility. As a part of the partnership, TWU and Euler Motors will deploy over 1000 EV 3-wheelers across Delhi NCR, Bengaluru, Chennai, and Hyderabad by the end of the financial year 2023. TWU and Euler Motors will jointly work towards promoting the adoption of electric cargo three-wheeler 'Euler HiLoad EV'. Through this partnership, TWU and Euler Motors aim to create 'first generation EV driver entrepreneurs' by helping them transition from renting to owning their own vehicles.

KNOW YOUR CITY

Arun Prasad, city-based history researcher, unravels interesting facts about Bengaluru in this weekly quiz series. So it's time for you to find out how familiar you are with the city, beyond its heritage buildings, IT parks and the pub culture.

THE QUIZ WILL BE PUBLISHED EVERY WEDNESDAY

Send answers to **bengalurucityexpress@gmail.com** with the subject line **'Know Your City Quiz'**

Correct answers and names of first three respondents with right answers will be featured in *CE* on Thursday.

THE RIGHT ANSWERS ARE

1) Nrityagram 2) Karnataka Chitrakala Parishath 2) Kalamandir

FIRST THREE TO GET IT RIGHT

1. N S Vijayaraghavan
2. Latha Gopal
3. Ganapathy

INSIDE
MEN'S HEALTH
P3

Sense and sensibility

Dancer Rukmini Vijayakumar's latest dance piece, which will be staged tomorrow, revolves around first-hand stories she has experienced as a woman

MONIKA MONALISA

BHARATNATYAM dancer and choreographer Rukmini Vijayakumar's latest project holds a special place because it is something that is close to her heart. It's inspired by many "first-hand stories". Vijayakumar's choreography, which is scheduled to be performed at Ranga Shankara on Feb 11, for the 10th Attakkalari India Biennial, revolves around women 'owning their sensuality'. It is part of a three-part series called *Desire* with the upcoming piece called *Abducted*.

According to the dancer, a woman's body is 'objectified if she doesn't own it.' "Many abduction of girls takes place between the ages of 12 and 18, which is when they are most vulnerable. That is when sexual predators take most advantage," says Vijayakumar, whose piece has Indian contemporary and Bharatnatyam movements. Although different cultures have different ways of exploring the subject, Vijayakumar has chosen Indian culture to narrate it. "In India, sensuality and sexuality are not frowned upon in mythology. We have Kali, who is sensual and powerful," she explains. Vijayakumar feels that this topic should not be considered taboo. "When a subject like this is considered taboo, people start getting uncomfortable with all kinds of questions coming into the picture," she says.

Rukmini Vijayakumar | Pic: SUNNY JAGESAR

The choreography was supposed to be staged in January 2021, but now it has gone through a lot of changes. "I am a very intuitive choreographer. I read a lot before finally choreographing. But a piece always comes together when I start work physically," says Vijayakumar, who recently started a hashtag on her Instagram handle called #100daysofinnerstrength.

Last year was tough on her with the loss of her father. Having been listening to a lot of positive talks, especially the Bhagavad Gita, she realised a positive thought can change a person if they allow it to. "We have come across hashtags like #100daysofsix packs or #10daysofsplit. We always think of ourselves as those without a stable mind. Through this piece, I'm just looking at what I can do better as a person," says Vijaykumar, whose year is packed with a lot of performances and tours starting in May. Apart from choreographing, she is also looking forward to two of her short films coming out this year.

(Abducted will be staged on Feb 11 at Ranga Shankara, 7:30pm onwards)

CULINARY SPREAD

This Valentine's Day, spend a magical evening with your special one under the sky with a curated dinner by culinary artists. The five-course culinary trail includes global flavours, contemporary Indian delicacies and desserts. **Where:** Grand Mercure Bengaluru Gopalan Mall **Details:** 95132 89926

ROMANTIC EVENING

Enjoy your Valentine's Day with a candle night dinner with your loved one. Experience live music by the pool, champagne, cocktails, cuisines, and also extend your time together with an overnight. The package starts from ₹12,000++. **When:** Feb 13-14 **Where:** Hotel Royal Orchid, Domlur **Details:** 99029 54007

DECOR COLLECTION

Home decor brand The Yellow Dwelling, has curated a collection of knick knacks, cushions with a fun bow detailing, wooden candle stands, table linen with tassel detailing and much more. The brand has also introduced contemporary and sustainable furnishing and decor designs for Valentine's Day. **Check out** the collection on The Yellow Dwelling website.

MUSICAL EVENINGS

Experience musical evenings at Nazaara, a rooftop restaurant. The restaurant is running a happy hour offer for their patrons on select beverages, and is also organising non-stop music, cocktails and much more. **Where:** Courtyard by Marriott Hebbal **When:** Every day **Details:** 96064 82968

CATCH YOUR FAVOURITE COMEDIANS FROM **THARLE BOX** PERFORM LIVE **WHEN:** FEB 13 **WHERE:** DRINK N DINE, UTTARAHALLI **TICKETS:** BOOKMYSHOW.COM

V-day with pets

Uru Bistropark is celebrating Augie Pawlentine's week that will include Augie photobooth, discount vouchers from Augie pets, gourmet pet menu, entertainment zone for pets among others. The menu consists of desserts, sundaes, special pizza, hot pink latte and much more. **When:** Feb 14-18 **Where:** Uru Brewpark, Bannerghatta Road, **Details:** 080-40511500

Date Night

Just be Cafe, Sadashiva Nagar, is organising Just be My Valentine, a romantic experience for couples on the occasion of Valentine's Day. It includes a five-course set-meal with red wine, rich chocolate truffle cake, salads, main course and much more. **When:** Feb 14 **Details:** 95138 04561

Eye-catchy!

Vogue Eyewear reveals a new selection of chic eye wear for men and women. **Available at:** amazon.in, ₹4,000 onwards

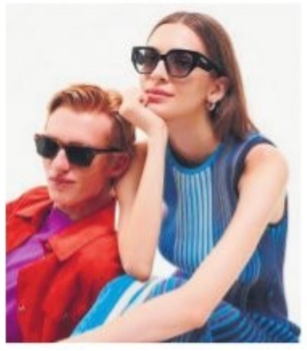

Say Cheers

This Valentine's Day, celebrate with your loved one with a special food and cocktail menu. It includes dishes like Mushroom and Truffle Ravioli, Rosemary and Garlic Prawns and Hazelnut Mousse Bar and much more. **Where:** Suzy Q, Queen's Road **When:** Feb 13-14 **Details:** 080 4725 00 88

Shaping Love

Enjoy a wide range of food and beverages at The Leela Bhartiya City Bengaluru this Valentine's Day. You can experience the culinary art and buffet spread including salads, seafood love platter, pork, and much more. **When:** Feb 14 **Details:** 080 45451234

Chinese delight

Chowman is offering a Valentine's Day special menu called 'meal for two', coupled with a chocolate box. It includes veg manchow soup, exotic veg in chilli basil sauce, chilli garlic chicken and much more. The menu is on till **Feb 14**, for dine-in only. **Details:** 18008902150

QUICK FIX

What's cooking

IN YOUR KITCHEN?
We are hungry for recipes with minimum ingredients and maximum flavours. Share your quick-fix with us, along with step-by-step photos, at cityexpresschn@gmail.com.

MOONG DAL PAKODA

INGREDIENTS

- **Moong dal:** 150 gm ■ **Green chillies:** 5-6 ■ **Coriander powder:** 2 tsp
- **Curry leaves:** 2 tsp ■ **Jeera powder:** 1 tsp ■ **Ginger:** 2 inch ■ **Salt** to taste

METHOD

- In a bowl, soak moong dal for about 3-4 hours. Drain the water and add to the grinder. Add chopped green chilies, 1/2 inch ginger and a pinch of asafoetida. Add 1/8th cup of water and grind to a smooth paste. Take the batter in a bowl.
- Coarsely crush coriander seeds and add to the batter. Add salt. Stir the batter vigorously for a few minutes. Heat oil in a kadai. Drop spoonfuls of the batter in medium hot oil. Fry the moong dal pakoras till crisp and golden. Serve with coriander chutney. **— Prathiba Vijay, Bengaluru**

SOUND BOARD

ROM-COM ACTUALLY

This podcast, hosted by three self-proclaimed helpless romantics, it is focused on the film versions of rom-coms, including favorite book-to-movie adaptations like The Sisterhood of the Traveling Pants, shedding light on modern romance and celebrating the beloved romantic comedy genre.

- Apple Podcast

ROMANCE IS DEAD

Yasmin Rolfe and Mike Salisbury take romantic comedies very seriously, from Bridget Jones to You've Got Mail, they break down the nuances of romantic comedies and attempt to learn something about themselves along the way.

- Apple Podcast

THE PRESTIGE TV PODCAST

The Ringer staff delivers a guide to the vast streaming landscape by discussing one show or movie per day, including premieres. The latest surprise Netflix hits, periodic check-ins on favorite TV shows, new movies available for streaming, and the hosts' favorite shows to watch right away.

- Apple Podcast

UNTEXTBOOKED

A history podcast for the future. Brought to you by teen changemakers who are looking for answers to big questions. We interview famous historians who have some of the answers.

- Spotify

HIDDEN BRAIN

Shankar Vedantam uses science and storytelling to reveal the unconscious patterns that drive human behavior, shape our choices and direct our relationships.

- Spotify

POPULAR ON YOUTUBE

BAIRAVAA

A loan recovery officer, Bhairava, finds a girl who wants to expose a local gangster and starts liking her. However, when he listens to her story, Bhairava decides to help her in her endeavours.

- Cast: Vijay, Keerthy Suresh, Jagapathi Babu, Y Gee Mahendra

UPPI 2

Neenu leads a selfless life helping others in need without expecting anything in return. In the meantime, the police and an underworld don are on the lookout for him over a multi-crore property.

- Cast: Upendra Rao, Kristina Akheeva, Parul Yadav, Priyanka Upendra

CHOWKA

Four prisoners, who are framed for crimes they did not commit, come together to help a school teacher prove his innocence in the crime for which he was framed.

- Cast: Diganth, Prajwal Devaraj, Vija Raghavendra, Priyamani

AMMA I LOVE YOU

On the advice of a saint, a rich man crosses all boundaries to restore his mother's health as she is on her deathbed. In order to do that, he must turn into a beggar for 48 hours.

- Cast: Nishvika Naidu, Chiranjeevi Sarja, Ravi Kale, Chikkanna

DODDMANE HUDGA

Surya, a boy belonging to a big family of the town, moves out of the house when ignored by his father Rajivappa. However, after a few years, he comes back to rescue his land from a local criminal.

- Cast: Puneeth Rajkumar, Bharathi Vishnuvardhan, Chikkanna, Ambareesh

WHAT'S ON TED TALKS

1 THE INCREDIBLE CANCER-DETECTING POTENTIAL OF PHOTOACOUSTIC IMAGING BY LEI LI

Could we use the energy from light and sound to detect disease? TED Fellow Lei Li shares the exciting promise of photoacoustic imaging: an affordable, painless and accurate method of converting light into sound in order to create high-resolution images of what's going on inside our bodies.

2 SEX EDUCATION SHOULD START WITH CONSENT BY KAZ

Consent can be a tricky topic to talk about in sex education curriculums, but it doesn't have to be. In this hilarious and relatable talk, sex educator and TED Fellow Kaz offers a fresh look at teaching young people about core principles of consent — and shows how demystifying this topic leads to healthier and more satisfying relationships for people of all ages.

3 HOW AI IS MAKING IT EASIER TO DIAGNOSE DISEASE BY PRATIK SHAH

AI algorithms require tens of thousands of expensive medical images to detect a patient's disease. What if we could drastically reduce the amount of data needed to train an AI, making diagnoses low-cost and more effective? TED Fellow Pratik Shah is working on a clever system.

4 LIFE LESSONS FROM AN AD MAN BY RORY SUTHERLAND

Advertising adds value to a product by changing our perception, rather than the product itself. Rory Sutherland makes the daring assertion that a change in perceived value can be just as satisfying as "real" value — and his conclusion has interesting consequences for how we look at life.

5 SUCCESS, FAILURE AND THE DRIVE TO KEEP CREATING BY ELIZABETH GILBERT

Elizabeth Gilbert was once an "unpublished diner waitress," devastated by rejection letters. And yet, in the wake of the success of 'Eat, Pray, Love,' she found herself identifying strongly with her former self. With beautiful insight, Gilbert reflects on why success can be as disorienting as failure and offers a simple — though hard — way to carry on.

FIT BIT

PADA GARUDASANA IN ADHO MUKHA VRIKSHASANA

(POSE DEDICATED TO GARUDA IN DOWNWARD FACING TREE POSE)

In Sanskrit, 'pada' means foot or leg, 'garuda' denotes to the Hindu deity who is half-man & half-eagle, carrier of Lord Vishnu, 'adho' means downward, 'mukha' means facing, 'vriksha' means tree, and 'asana' means pose. It develops the body harmoniously. This strengthens the shoulders, arms and wrists and fully expands the chest. Traditionally, it opens three Chakras, i.e., the Sahasrara (Crown) Chakra, which brings balance and peace to the body and mind.

STEPS

- Start by standing in Tadasana (Mountain Pose). Engage your Mula Bandha, Uddhiyana Bandha and Ujjayi breathing.
- Then exhale and hinge from the hips, lean forward, placing your palms on the floor on the outside of your feet. Keep your hands shoulder width apart or slightly wider. Make sure the arms are straight, and the shoulders are over the fingertips.
- There are several ways to get into Adho Mukha Vrikssasana (Handstand). Make sure you can balance your hands against the wall for at least 1 minute. Press strongly into the hands.
- Once you find your balance, exhale and bend your knees; cross the right leg over your left leg, bending the right leg around your left calf muscle. Hold for 30 to 90 seconds.
- Inhale, bring the legs back to the straight position. Exhale and switch legs. Hold for 30 to 90 seconds.
- Inhale, bring the legs back to the straight position. On the following inhale, lower the feet to the floor. Finally, inhale and return to Tadasana.

BENEFITS

- It strengthens hands, wrists, shoulders, spine and bones.
- Helps to promote digestion and aids in heart health.
- Helpful in improving circulation in the body.
- This asana also helps to improve balance.
- Regular practice of this asana helps to relieve stress.
- Helps to reduce anxiety and calms the mind.
- Beneficial to improve clarity of thought.
- When practiced regularly, it helps deal with fear.

LIMITATIONS

- Avoid this if you have any injury, spinal, problems or after a recent surgery.
- People suffering from high blood pressure, or heart problems, and women during pregnancy or menstruation, avoid this.

— by N Elumalai, PhD scholar (Yoga Science) at Meenakshi Academy of Higher Education & Research, Chennai

NOW STREAMING

REGIONAL

MUDHAL NEE MUDIVUM NEE (Tamil)

In the 1990s, a group of high school students in a strict Catholic school navigate their way through everyday teen pressures.

Cast: Kishen Das, Rahul Kannan, Sacchin Nachiappan

- Watch on: ZEE5

TURTLE (Hindi)

While Ramkaran is forced to churn water from the earth in a drought-struck village, the plight of villagers intensifies as they seek different means to quench their thirst.

Cast: Sanjay Mishra, Plabita Borthakur, Naveen Kasturia, Teetu Verma

- Watch on: ZEE5

BOB BISWAS (Hindi)

Upon recovering from the coma, Bos Biswas, a life insurance agent and a part-time hitman, finds it tough to recall his criminal past and undergoes a moral dilemma when tasked with a spree of killings.

Cast: Abhishek Bachchan, Chitrangadha Singh, Ditiproya Roy

- Watch on: ZEE5

VELLE (Hindi)

A school principal's daughter and her gang of high school friends lead carefree lives full of mischief. However, when she's warned away from the others by her father, the group decides to teach him a lesson.

Cast: Anya Singh, Karan Deol, Abhay Deol, Mouni Roy

- Watch on: Amazon Prime Video

BHOOTHAKALAM (Malayalam)

Following the death of a family member, a mother and son experience mysterious events which distort their sense of reality and make them question their sanity.

Cast: Revathi, Shane Nigam, Saiju Kurup

- Watch on: SonyLIV

All the streaming apps can be accessed on smartphones and smart TVs with Internet connection.

NARAI EZHUTHAM SUYASARITHAM (Tamil)

A man, who is at the verge of his career, tries to cope with the shocks and surprises he faces during this critical phase of his life.

Cast: Manikandan, Delhi Ganesh, Mirchi Vijay

- Watch on: SonyLIV

SKYLAB (Telugu)

The period drama deals with the crash of an experimental lab built in space called 'Skylab'

Cast: Nithya Menen, Satyadev Kancharana, Rahul Ramakrishna

- Watch on: SonyLIV

FOREIGN

AFTER LIFE (English, series)

Tony had a perfect life — until his wife Lisa died. After contemplating taking his life, Tony decides he would rather live long enough to punish the world by saying and doing whatever he likes. He thinks of it as a superpower, but it ends up being trickier than he envisioned.

Cast: Ricky Gervais, Diane Morgan, David Earl, Mandeep Dhillon

- Watch on: Netflix

THE DIG (English)

In the late 1930s, wealthy landowner Edith Pretty hires amateur archaeologist Basil Brown to investigate the mounds on her property in England. He and his team discover a ship from the Dark Ages while digging up a burial ground.

Cast: Lily James, Ralph Fiennes, Johnny Flynn, Carey Mulligan

- Watch on: Netflix

THE FALLOUT (English)

Bolstered by new friendships forged under sudden and tragic circumstances, high school student Vada begins to reinvent herself while reevaluating her relationships and her view of the world. She starts taking chances with a series of decisions that test her own boundaries and push her in new directions.

Cast: Jenna Ortega, Maddie Zelger, Shailene Woodley, Niles Fitch

- Watch on: Amazon Prime Video

MY BEST FRIEND ANNE FRANK (Dutch)

Based on the real-life relationship between Anne Frank and Hannah Goslar, from Nazi-occupied Amsterdam to their harrowing reunion in a concentration camp.

Cast: Aiko Beemsterboer, Josephine Arendsen, Lottie Hellingman, Stefan de Walle

- Watch on: Netflix

SUBSCRIPTION

Disney+ Hotstar: ₹ 499 per year
Apple TV: ₹ 99 per month
Prime Video: ₹ 129 per month
Netflix: ₹149 per month

If you are experiencing these symptoms, make sure not to ignore them

MEN'S HEALTH

DR GOVARDHAN REDDY

HEALTH is not gender-specific. It is important for everyone to get a regular check-up regardless of age and gender. Multiple studies show that men are ignorant about health and are highly susceptible to a lot of health problems. However, feeling healthy and being healthy are different terms, and ignoring symptoms until it gets worse can complicate the body. To lead a healthy life, we have to work on our body while we are young. Hitting 40 also indicates health has a pivotal role and ignoring it might cost our lives. If you experience any of these signs, consider getting a health check-up done immediately.

Difficulty in passing urine

Frequent urine, feeling thirsty, pain while passing urine, are some of the signs that could possibly indicate signs of trouble. For example, a blood spot in urine can be a sign of some infection, or in some cases, be one of the early signs of prostate cancer or kidney stones. Frequent visits to the loo can be a sign of a bladder infection, urinary tract infection, diabetes, or indicate something wrong with your kidneys or the heart. This is one of the main signs of prostate cancer, which is the most diagnosed cancer in all men. Common signs and symptoms of Benign prostatic hyperplasia (BPH) include frequent or urgent need to urinate, increased frequency of urination at night (nocturia), difficulty starting urination, dribbling at the end of urination, and incapability to fully clear the bladder.

Enlarged testicles and moles

The testicles are very sensitive, and even a minor injury can cause testicle pain or discomfort. Having enlarged testicles is one of the main symptoms of testicular cancer. It is one of the rare diseases. Testicular lumps are common for those aged between 15 years to 34 years. Any moles or changes in skin texture, lumps, or swelling in other parts of the body should not be ignored for long as well. A few signs of testicular cancer include a lump or enlargement in either testicle, a feeling of heaviness in the scrotum, a dull ache in the abdomen or groin, sudden collection of fluid in the scrotum, pain or discomfort in a testicle or the scrotum. It is curable if treated at an early stage.

Erectile dysfunction

Diseases that can cause erectile dysfunction include diabetes, heart disease, atherosclerosis, kidney disease, neurologic disease, chronic alcoholism, multiple sclerosis, and vascular disease. These conditions affect a man's ability to achieve an erection by damaging nerves, smooth muscles, arteries, and tissues. Erectile dysfunction is a common issue men face with age, but a lot of people do not consider it as a medical condition. Conditions like severe diabetes, any form of addiction lead to erectile dysfunction. Stress is another reason for this.

Excessive thirst

It's important to intake 2-3 litres of water (or at least 8-10 glasses) every day. While it's common to feel thirsty some days, chronically experiencing excessive thirst or drinking too much water in a day may be a warning sign of hyperglycemia. A family with a diabetes history should get checked immediately and follow up with the doctor. A man should drink lots of water to maintain his health. However, excessive thirst is also an indication of possible internal bleeding, severe infection, or a failure of the heart, liver, or kidneys.

Low Testosterone

Testosterone plays a vital role in men's bodies, including muscle and bone health, cognition, red blood cell, and sperm formation, and sexual and reproductive function in males. However, testosterone levels can decline for various reasons, including stress, ageing, and certain health conditions, such as hypogonadism. Symptoms include extra body weight, loss of muscle, low sex drive, low ejaculation volume, and deprived sleep. Though hair loss is hereditary, low testosterone also plays a role.

(The writer is lead consultant — urology & uro oncology, Aster CMI Hospital)

NUGGETS

BHU scientists suggest new approach for painless chemotherapy in cancer treatment

Scientists at Banaras Hindu University (BHU) have come up with a new method to reduce pain during cancer treatment through chemotherapy. The team comprises Nimisha Verma, Department of Anaesthesiology, Institute of Medical Sciences, Banaras Hindu University and Vinod Tiwari, Department of Pharmaceutical Engineering, Indian Institute of Engineering, BHU. They have come up with a novel solution through genetic engineering and nanotechnology. "A collaborative research conducted by them, has found that it may be possible to cure CINP by genetically manipulated and delivered siRNA to target sites by nanotechnology. The research involves the blocking of expression of TRPV1 receptor through a small interfering RNA molecule (siRNA). The novel siRNA formulation suggested by the ongoing research has shown quick management of pain without side-effects," said a statement from BHU. **—IANS**

Air quality not impacted by industrial emission alone: Study

A recent study by three scientists on the adverse impact on air quality because of industrial emissions, has cleared many long-standing misgivings. And, that includes the fact that industries are the biggest polluter of the environment. The report literally cleared the air after the authors RL Verma of the Asian Institute of Technology, Bangkok, Thailand, JS Kamyotra, freelance consultant, New Delhi, and Balram Ambade, National Institute of Technology, Jamshedpur, Jharkhand, did a detailed study on the air quality of Thoothukudi (former Tuticorin). The authors compared the air quality and air quality index (AQI) of Thoothukudi with those of other industrial clusters of Tamil Nadu, and with the four major metros on various parameters. **— IANS**

Right kind of education

THE ignorant man is not the unlearned, but he who does not know himself, and the learned man is stupid when he relies on books, on knowledge and on authority to give him understanding. Understanding comes only through self-knowledge, which is awareness of one's total psychological process. Thus, education, in the true sense, is the understanding of oneself, for it is within each one of us that the whole of existence is gathered.

What we now call education is a matter of accumulating information and knowledge from books, which anyone can do who can read. Such education offers a subtle form of escape from ourselves and, like all escapes, it inevitably creates increasing misery. Conflict and confusion result from our own wrong relationship with people, things and ideas, and until we understand that relationship and alter it, mere learning, the gathering of facts and the acquiring of various skills, can only lead us to engulfing chaos and destruction.

As society is now organised, we send our children to school to learn some technique by which they can eventually earn a livelihood. We want to make the child first and foremost a specialist, hoping thus to give him a secure economic position. But does the cultivation of a technique enable us to understand ourselves?

While it is obviously necessary to know how to read and write, and to learn engineering or some other profession, will technique give us the capacity to understand life? Surely, technique is secondary; and if technique is the only thing we are striving for, we are obviously denying what is by far the greater part of life.

SOULFUL

Life is pain, joy, beauty, ugliness, love, and when we understand it as a whole, at every level, that understanding creates its own technique. But the contrary is not true: technique can never bring about creative understanding.

Present-day education is a complete failure because it has overemphasised technique. In overemphasising technique we destroy man. To cultivate capacity and efficiency without understanding life, without having a comprehensive perception of the ways of thought and desire, will only make us increasingly ruthless, which is to engender wars and jeopardize our physical security. The exclusive cultivation of technique has produced scientists, mathematicians, bridge builders, space conquerors; but do they understand the total process of life? Can any specialist experience life as a whole? Only when he ceases to be a specialist.

Technological progress does solve certain kinds of problems for some people at one level, but it introduces wider and deeper issues too. To live at one level, disregarding the total process of life, is to invite misery and destruction. The greatest need and most pressing problem for every individual is to have an integrated comprehension of life, which will enable him to meet its ever-increasing complexities.

-Jiddu Krishnamurti

SMART ADS

ADMISSIONS OPEN FOR
•PhD (part time)
•B.Ed.
For details:
+91 9947 945 945
+91 7510 511 945
INSPIRE EDUCATION SERVICE
Aazra Arcade, Mettupalayam Street, Palakkad
www.inspireeducationservice.com

OLD AGE HOME
MURALI'S
HOME FOR SENIOR CITIZENS
Next to Hampapura colony, thalaguppa Village , Bidadi hobli , Ramanagara dist
30 KMS away from Bangalore , comfortable Single and Double Rooms with attached Bath, 24 Hrs Electric and water supply, Pure Vegetarian food, UPS back up, CCTV security, weekly Doctor visit, Prayer hall and Library , homely and farmland atmosphere
☎:08041138310
9663807724
9845027770
www.muralisoldagehome.com

For your career the sky is the limit
After SSLC/PUC/ Degree what's next???
Join Job oriented Fast Track Summer Vacation course in Air Travels, Walk out with a Certificate of Diploma and a bright career
100% Placement Assistance
ARMEN
INSTITUTE OF AIRLINES & TRAVEL AGENCIES
No. 4004, High Point IV, No. 45, Next to Chalukya Hotel, Palace Road, Bangalore - 01
Ph: 080-41138310
9663807724

THE NEW INDIAN EXPRESS

CLASSIFIEDS

PUBLIC NOTICE
CHANGE OF NAME

Change of Name
I, No 10490293A, Rank-HAV, (Clk) **SHIVANAND CHIKKUR,** resident at Village-Kullur, Post-Kullur, Tehasil-Ramdurga, District- Belgaum, State- Karnataka, Pin-591130 have changed my name From **SAROJA HONAKUPPI to SAROJA SHIVANAND CHIKKUR.** Dirth of birth 27-05-1999, vide affidavit dated 01-02-2022 before Notary Sivakumara.M.N. Bangaluru,

CHANGE OF NAME
I, **KHATEJA BEGUM NASRULLA KHAN** R/at Wood Nest No.26/1 Ashoka Road Cooke Town, ST Thomas Town Post, Bangalore -560084 have changed my name to **KHATIJA BEGUM NASRULLA KHAN** vide affidavit dated:8/2/2022 Before Notary **C.Sharada** Bangalore.

CHANGE OF NAME
I, **KAVITHA FRENCY VARGHESE,** W/o Frency Varghese, age 42 years, R/at No. 67, 5th Main, Pampa Extension, Hebbal Kempapura, Bangalore-560 024 do hereby declare that I have changed my name from **KAVITHA RAJU** to **KAVITHA FRENCY VARGHESE,** henceforth I shall be known and called as **KAVITHA FRENCY VARGHESE** only for all purposes, vide affidavit dated 8th Feb. 2022, sworn before Advocate and Notary **DIWAKAR .N KAGAWAD** at Bangalore.

CHANGE OF NAME
I, **DANIEL CHARLS DSOUZA,** R/o No. 58/Y, 16th Main, 3rd Block, near Bashyam Circle, Rajajinagar, Bengaluru-560 010, Karnataka, India do hereby declare that I have changed my name from **DANIEL CHARLES DSOUZA** to **DANIEL CHARLS DSOUZA,** henceforth I shall be known and called as **DANIEL CHARLS DSOUZA** only for all purposes, vide affidavit dated 9-2-2022, sworn before Advocate and Notary **R. Vishwanath** at Bangalore.

CHANGE OF NAME
I, **(OLD NAME) PREETESH ASHOK KUMAR JAIN,** residing at No. 189, Mathrushree, Gandhi Bazaar Basavanagudi, Bengaluru-560004, have changed my name to **(NEW NAME) PREETESH JAIN** vide affidavit Dated 03/02/2022 sworn before Notary D Guna Shekar, Bangalore.

DECLARATION
I, **SERVICE NO JC-313930Y** NB/ SUB N. Murugan of unit: 56 FD Coy, 4 ENGR REGT, C/O 99 APO, PIN:914004, Have changed My wife Name **M. MAHESHWARI** DOB from **21.05.1984** to **21.05.1987** vide Affidavit Dated 08.02.2022 sworn Before Notary Meer Hassan Bangalore.

CHANGE OF NAME
I, **(OLD NAME) SHAHZADHA ABDUL LATHIEF,** S/o. Abdul Lathief, residing at SNM School Road, Andersonpet, KGF, Kolar-563113, (Now Camp at Bangalore) have changed my name from **(OLD NAME) SHAHZADHA ABDUL LATHIEF** to **(NEW NAME) SHAHZADHA L S** vide affidavit Dated 08/02/2022 sworn before Notary D.S.Chandrakala, Bangalore.

CHANGE OF NAME
I, **HAJIRA BEGUM ABBAS T.,** D/o. Late Abbas T.K., aged about 52 years, currently residing at 68/2 Rado Cottage, 4th 'B' Cross, Michael Palya, 80 Feet Road, Indiranagar, Bangalore - 560 038, permanently residing at 41 3085 Rols Daan, Jacob Vallamatt Road, Ernakulam - 682 018, hereby declare that I have changed my name from **HAJIRA SHAJIN** to **HAJIRA BEGUM ABBAS T.** Vide affidavit dated 09.02.2022 sworn to before Lakshminarayana, Advocate & Notary Public, Bengaluru.

Change of Name
I, No TJ-7340L, Rank-NB SUB, (CLK SD) **SANTHOSH PUJARI,** resident at Vill & Post-Manjari Tehsil-Chikkodi,- District- Belagavi, State-Karnataka Pin-591264 have changed my name From **SANTHOSH PUJARI to SANTOSH PUJARI.** vide affidavit dated 21-08-2021 before Notary Krishna.R. Kothiwale Raibag-591317.

CHANGE OF NAME
I, **BI BI ASMA N. DAKHNI,** Aged about 36 Years, W/o **ZAHEER AHMED R,** R/at No. 152, 1st Floor, 32nd E Cross, Opp. Jayanagar General Hospital, Jayanagar 4th T Block Bengaluru -560041 have changed my name to **BI BI ASMA N. DAKHANI** vide affidavit dated: 14/9/2021 Before Notary **G.Dayananda** Bangalore.

CHANGE OF NAME
I, **PAWAN BHATT** S/o Mohan Chandra Bhatt, R/o #D-604, Shriram Signiaa, Neeladri Road, Opp. Wipro Gate No. 13, Electronic City, Bengaluru-560 100 Karnataka have changed my minor daughter's name from **DUNYASHA BHATT** to **DIYA BHATT,** henceforth she shall be known and called as **DIYA BHATT** only for all purposes, vide affidavit dated 5th Feb. 2022, sworn before Advocate and Notary **N. NAGAPPA** at Bangalore.

CHANGE OF NAME
I, **(OLD NAME) ANURADHA AJAY KUMAR,** residing at Flat No. 5H-407, Phase-2, Provident Sunworth Venkatapura Village, Doddabele Kengeri Hobli, Bengaluru-560060, have changed my name to **(NEW NAME) ANURADHA PARAKKAT** vide affidavit Dated 29/01/2022 sworn before Notary S.Ramesh, Bangalore.

CHANGE OF NAME
I, **(OLD NAME) ASHOK KUMAR JAIN,** residing at No. 189, Mathrushree, Gandhi Bazaar Basavanagudi, Bengaluru-560004, have changed my name to **(NEW NAME) ASHOK JAIN** vide affidavit Dated 03/02/2022 sworn before Notary D Guna Shekar, Bangalore.

CHANGE OF NAME
I, **M. RAMA LAKSHUMMA** Mother of NO 15332397W HAV M. SATISH REDDY Residing at #2/580, Balaji Nagar, Proddatur, Kadapa (Dist), Andhra Pradesh (state), Pin : 516360, Have changed My Name from **M. RAMA LAKSHUMMA** to **METTUPALLI RAMA LAKSHUMMA** vide Affidavit Dated 05.02.2022 sworn before Notary Meer Hassan Bangalore.

CHANGE OF NAME
I, **(OLD NAME) SHAHTAJ BEGUM SYED GHOUSE,** W/o. Shahzadha L S, residing at SNM School Road, Andersonpet, KGF, Kolar-563113, (Now Camp at Bangalore) have changed my name from **(OLD NAME) SHAHTAJ BEGUM SYED GHOUSE** to **(NEW NAME) SHAHTAJ BEGUM** vide affidavit Dated 08/02/2022 sworn before Notary D.S.Chandrakala, Bangalore.

CHANGE OF NAME
I, **YOGEESHA .S,** S/o. Sreenivase Gowda, major, permanent resident of Bandihole, K R Pete Taluk, Kasaba Hobli, Mandya District, State Karnataka, India, Pin Code - 571426, hereby declare that I have changed my father's name from **KASHINATH MALIK** to **SREENIVASE GOWDA,** vide affidavit dated 08.02.2022, sworn to before Prakasha .C, Advocate & Notary, Bengaluru.

CHANGE OF NAME
I, **SUDHIR ANANT CHOUGULE have changed the name of my son from KUNAL TO KUNAL SUDHIR CHOUGULE., vide Affidavit dated 02/02/2022 sworn before advocate & Notary S.R.ThulasiKrishna Bengaluru.**

CHANGE OF NAME
I, **DEEPA,** R/a.No.7, Ground Floor 1st Main Road, Muddamma Garden Bangalore North Bangalore 560046. have changed my name from **DEEPA** to **DEEPA JONATHAN** vide affidavit dated 02.02.2022 sworn to before notary L Gopalkrishna, Bangalore and hereafter, I shall be called and known as **DEEPA JONATHAN.**

CHANGE OF NAME
I, **S ALUMELU,** Spouse of HAV, M V ANJANEYA REDDY, R/o No. 35, 8th 'B', 7th Cross, Amruthahalli, Varadaraju Layout, Bangalore-560092, have changed my name from **S ALUMELU** to **ALUVELAMMA S,** vide affidavit dated 08-02-2022 before Notary, **DIWAKAR N. KAGAWAD** at Bangalore.

CHANGE OF NAME
I, **(OLD NAME) MOHAMED MUZAKIR AVOOR,** residing at No. 20, Alexander Street, Opp Union Bank of India, Richmond Town, Bengaluru-560025, have changed my name to **(NEW NAME) MOHAMMED MUZAKKIR AVOOR** vide affidavit Dated 07/02/2022 sworn before Notary S.I.Balaguru, Bangalore.

CHANGE OF NAME
I, **(OLD NAME) PARAKKAT KAYANARAYANAN,** residing at Flat No. 5H-407, Phase-2, Provident Sunworth Venkatapura Village, Doddabele Kengeri Hobli, Bengaluru-560060, have changed my name to **(NEW NAME) JAYANARAYANAN** vide affidavit Dated 31/01/2022 sworn before Notary S.Ramesh, Bangalore.

CHANGE OF NAME
I, **DEDAN VIJAYA SUDAR SINGH,** residing at No. 1-97/3, 3rd Cross, GNR Garden, Babusapalya, Kalyan Nagar Post, Bangalore-560043, have changed my name to **(NEW NAME) DEDAN VIJAYA** vide affidavit Dated 09/02/2022 sworn before Notary C.Santhosh, Bangalore.

CHANGE OF NAME
I, **RASHMI GUPTA,** W/o. Rajput Shani Deval Gayaprasad Singh, Aged about 32 years, Residing at No. T6, 3rd Floor, Shivaganga Harmony, Subramanyapura, Bengaluru - 560 061, hereby declare that I have changed my name from **RASHMI GUPTA** to **RASSHMIE RAJPUT** vide affidavit dated 08.02.2022 sworn to before Uday Kariyappa B.G., Advocate & Notary Public, Bengaluru.

AFFIDAVIT
I, KUMAR MUTHIAH CHETTIAR S/o. Late S Muttiah, Residing at No. 208, 1st Floor, B Block, 6th Main. CQAL Layout, Sahakarnagar, Bangalore - 560092, declared that the names **KUMAR MUTHIAH CHETTIAR and KUMAR CHETTIAR** belongs to me only, and henceforth my name will be **KUMAR MUTHIAH CHETTIAR** only Vide affidavit dated 08-02-2022 sworn before Advocate and Notary LB Anasuyamma, B.AL,LL.B, Bangalore

CHANGE OF NAME
I, **ABOO AHMED GULAM HUSAIN** S/o **Haji Gulam Husain** R/at No.TP 385, No.42, Shampur Road, Devarajeevanahalli, AC Post, Bengaluru-560045 have changed my name to **ABU AHMED HAZI GULAM HUSSAIN** vide affidavit dated:9/2/2022 Before Notary **G.B.Turamari** Bangalore.

ANNOUNCEMENT
I, **ANANDRAJ,** R/A. No.122, 5th Main, MV Garden Halasur, Bangalore - 560 008. Declare that my minor Son's Name is Mentioned as DARSHAN in his School records, and request to correct it as **SAI DAARSHAN.A** in the Said School Records. Vide affidavit dated 27.01.2022 before notary UDAY KUMAR. K, Bangalore.

CHANGE OF NAME
I, **VARSHA SHARMA,** D/o Raghunandan Sharma, R/at No. 120, Kamraj Road, Bnagalore-42 do hereby declare that I have changed my name from **VARSHA KALRA** to **VARSHA SHARMA,** henceforth I shall be known and called as **VARSHA SHARMA** only for all purposes, vide affidavit dated 9th February 2022, sworn before Advocate and Notary **R. Basavaraja** at Bangalore.

CHANGE OF NAME
I, **ANURADHA PARAKKAT,** residing at Flat No. 5H-407, Phase-2, Provident Sunworth Venkatapura Village, Doddabele Kengeri Hobli, Bengaluru-560060, have changed my Minor Daughter's name from **PARAKKAT ANANYA AJAY KUMAR** to **ANANYA PARAKKAT** vide affidavit Dated 29/01/2022 sworn before Notary S.Ramesh, Bangalore.

CHANGE OF NAME
I, **(OLD NAME) JAYANARAYAN,** residing at Flat No. 5H-407, Phase-2, Provident Sunworth Venkatapura Village, Doddabele Kengeri Hobli, Bengaluru-560060, have changed my name to **(NEW NAME) JAYANARAYANAN** vide affidavit Dated 29/01/2022 sworn before Notary S.Ramesh, Bangalore.

CHANGE OF NAME
I, **J. KUMARI A RAJAKUMARI,** W/o. JC 163279N, Ex. Hony Capt, VR DASARATHAN, No.96, 1st Cross, Andhra Muniappa Layout, Chelekere, Kalyan Nagar Post, Bangalore - 560043. Karnataka, have changed my name from **J. KUMARI A RAJAKUMARI,** to **J. RAJAKUMARI,** affidavit dated 09/02/2022 before Advocate Uday Kumar. K, Bangalore.

CHANGE OF NAME
I, **RAJPUT SHANI DEVAL GAYAPRASAD SINGH,** S/o. Gayaprasad Singh Rajput, Aged about 30 years, Residing at No. T6, 3rd Floor, Shivaganga Harmony, Subramanyapura, Bengaluru - 560 061, hereby declare that I have changed my name from **RAJPUT SHANI DEVAL GAYAPRASAD SINGH** to **SUNNYY SINGH RAJPUT** vide affidavit dated 08.02.2022 sworn to before Uday Kariyappa B.G., Advocate & Notary Public, Bengaluru.

AFFIDAVIT
I, **B.A. HASEENA BANU,** W/o Mr. Bellary Khaleel Ameer Ullah, Flat No. F002, Near Windgates Gate No. 2, Sampigehalli Road, Chokkanahalli, Near Agrahara Village, Bengaluru - 560 064, hereby declare that my correct name is **B.A. HASEENA BANU.** In all my educational records and Aadhaar card my name is mentioned as **B.A. HASEENA BANU.** In some documents my name is mistakenly mentioned as **B.H. HASEENA BANU.** Vide affidavit dated 8.2.2022 sworn to before S. Jayanna, Advocate & Notary, Bengaluru.

'LOVE MOCKTAIL 2 IS BEST EXPERIENCED AS AN INDIVIDUAL FILM'

In conversation with *CE*, Krishna and Milana Nagaraj talk about the sequel, the process behind the making, and how it is always a challenge to keep up with the audience's faith

A SHARADHAA

EBRUARY seems to be a lucky month for the *Love Mocktail* couple of Krishna and Milana Nagaraj. The duo's *Love Mocktail* was released in February 2020, and then, the reel-life couple became a real-life couple after they tied the knot in February 2021, and now, they are set to release the sequel to *Love Mocktail* this month on February 11.

The overwhelmingly positive reception for *Love Mocktail* has only raised the expectations for the 2022 sequel. But, did this increase the responsibility for Krishna, who is not just the writer and director, but is also backing the film along with Milana? "High expectations will lead to market growth, and as producers, we are already safe. But as a writer and director, there is anxiety as to how the sequel will be accepted. Having said that, in a way, I had definitely moved on from the first part when I started scripting for the sequel," says Krishna, who mentions he has put the same honest effort that went behind the making of his debut directorial.

Milana says, "Krishna has taken less pressure with the *Love Mocktail* sequel because he is confident about the film's content, and how it has shaped up. But for both of us, keeping up with the audience's faith is a challenge."

Krishna, admits that he is not a regular writer, and it is usually Milana who does the actual writing because his handwriting is bad. He also has his own style of direction. "Till date, I don't really have an in-depth understanding of the making of a film. For me, I want to tell a story in a simple way, and my focus is on explaining it with the right kind of emotions. The audience should connect with the story, which is presented with a good narrative," says Krishna.

Krishna and Milana Nagaraj

A still from the film *Love Mocktail 2*

As a writer, Krishna feels that penning humour is easier than writing emotional episodes "There is an emotional scene, which took me at least 8 months to get it right. I usually take time to write scenes that require heightened emotions, and I prefer to write it alone, and in my own pace," he mentions. They do agree that acting in the scenes written by them is an advantage. "We become each other's mirror. It will help us to gauge the sequences, and decide if it will go with the narrative and the character arcs," explains Milana.

Love Mocktail 2 distributed by KRG Studios also stars Rachel David as the female lead, and features Sushmitha, Abilash, and Kushee Achar in pivotal roles. Nakul Abhyankar has scored the music for the film, and Sri Crazy Minds has handled the cinematography.

Unlike *Love Mocktail,* which traced the journey of Adi from his school days to his college life and marriage, the sequel doesn't have this vast a time frame. Krishna says, "The sequel happens over a span of 15 days, and it is way more compact than the first part."

Signing off, Milana points out that comparisons between the two parts might be inevitable but audiences should see *Love Mocktail* as an individual film. "The film will be better enjoyed if the audiences are not curious to know the story. Instead, just head to theatres and enjoy all of it on the big screen."

RISHAB SHETTY SHOOTS KAMBALA RACE FOR *KANTARA*

The film is billed to be an action-thriller with elements of fantasy

CE FEATURES

EVEN as Rishab Shetty is receiving plaudits for his work in Raj B Shetty's *Garuda Gamana Vrishaba Vahana,* the actor-director is quick to get back to his next, as he has finished shooting almost 85 per cent of his upcoming directorial, *Kantara.*

Based on human versus nature conflict, *Kantara* is backed by Hombale Films and features Sapthami Gowda in the female lead along with Kishore, Achyuth Kumar, Pramod Shetty, and Prakash Thuminad in important roles.

Rishab, who is currently in Kundapura, shared with *CE* that Kantara is turning out to be a film on a big scale, and is now heading towards shooting the climax of the film. "We needed to shoot the portions at different seasons, and we began with some major portions during the rainy season, and later covered some action sequences," explains Rishab, who added that the film is set in the 90s period, and the team created a mysterious forest-like setup in his hometown of Keradi. "We have completed 65 days of shoot and are left with another 25 days. We hope to complete shooting the entire film by the end of March."

Rishab Shetty

A still from the film *Kantara*

The interest in *Kantara* was piqued by the poster that featured him as a raging farmer racing his bulls. Rishab reveals that he recently filmed the Kambala race, which will be one of the highlights of *Kantara*. He also mentioned undergoing training to be a Buffalo jockey. "Since this is a period film, I had to go by the traditional Kambala race, which involved me to stand on the wooden blocks and hold the buffalo by its tail while racing. We had a lot of rehearsals before we shot the race portions. Since I come from the same town, I had experience with agriculture. I am glad that I managed to do this sequence myself without having to get a body double," says Rishab.

The actor-director is targeting July as the release date of *Kantara*. "Every stunt in this action thriller is being done without using body-double," says Rishab, who hints that the film will be an adrenaline rush, and have elements of fantasy. Kantara will have music scored by Ajaneesh Loknath and cinematography by Arvind Kashyap.

Gurudutt, Ravichandran, N S Rajkumar and Janardhan Maharshi

RAVICHANDRAN AND CHI GURUDUTT'S FILM TITLED *RAMYA RAMASWAMY*

Penned by well-known writer Janardhan Maharshi, this project is billed to be a comedy entertainer with elements of sentiment

CE FEATURES

DIRECTOR Chi Gurudutt is set to direct Crazy Star Ravichandran for a film titled, *Ramya Ramaswamy.* This was announced by the production house Omkar Films. Producer NS Rajkumar and Ravichandran, who recently worked together in *Kannadiga,* are teaming up again. This will be the first association of Gurudutt and Ravichandran.

Penned by well-known writer Janardhan Maharshi, this comedy entertainer with elements of sentiment, will feature Ravichandran as Ramaswamy. We were told that the team is in the process of finalising a popular heroine to star opposite Ravichandran. *Ramya Ramaswamy's* music will be scored by Ravi Basrur and cinematography will be handled by GSV Seetharam. Gurudutt will also be associating with Shivarajkumar for a project backed by Sandesh Production, an announcement of which was made a couple of days ago.

On the work front, Ravichandran, who was last seen in *Drishya 2* is looking forward to the release of his upcoming directorial, *Ravi Bopanna*. The actor-director has reshot a few portions, and the film is now in the post-production stage. He is also playing a prominent role in the Darshan-starrer, *Kranti,* and will be joining the sets soon. His other projects include *God, 60* and *Bad Boys*.

Writer-duo Isaac Aptaker and Elizabeth Berger, whose Amazon original, I Want You Back, is all set to premiere this Friday, discuss their decade-long partnership, writing process, and more

'WE ARE ALWAYS IN SYNC'

RAM VENKAT SRIKAR

ISAAC Aptaker and Elizabeth Berger first met in 2005 at New York University's Tish school while pursuing majors in dramatic writing. They wrote their first script together in college. Today, seventeen years later, the writing duo has acclaimed titles—across television and feature films—such as *Love, Simon,* its spin-off series *Love, Victor, This is Us,* and *How I Met Your Father,* to their credit, and are now awaiting the release of their next feature, the romantic comedy, *I Want You Back*. Having worked together on numerous projects over the years, are they able to read others' minds by now? Elizabeth laughs and admits that they do. "You spend so much time together that if your thought processes do not align, it's not going to work, and you will end up disliking your life. It's really important to our relationship that we stay aligned; we see each other as much as we see our partners. We are always in sync, and we enjoy it."

The acquaintance with each others' writing styles doesn't take away the element of surprise though. "There are always gonna be moments of surprises and moments that you don't quite anticipate. We split our work into halves and work on it separately. When we combine them, it somehow feels like the same puzzle," says Isaac.

Their next, *I Want You Back,* is a romantic comedy about a man and woman who bond over the process of pursuing their respective exes—as the title alludes to—after experiencing painful breakups. The film has a host of characters, people who are based on those around the writers. "We take inspiration from ourselves... our friends, our mistakes, misfortunes..." Elizabeth shares, with a wide smile. "I think we are always—especially with a movie like this—aiming to make these people relatable. Hopefully, people will go, 'I know that person!' or 'Hey, that's my idiot friend!'. We want our films to portray the lives of our viewers and the people they know."

At one point in the film, Jenny Slate's character offers comfort to a perplexed child by sharing that adults are as confused and uncertain as kids. This line—which encapsulates the essence of the film—is inspired by the duo's own experiences, while scripting the film. Elizabeth shares, "We wrote this movie while attending dozens of meetings, driving around the town, and making a ton of mistakes. The combination of trying to act like grown-ups who are in complete control of their lives while, in reality, having no idea about what's happening around, is a prevailing feeling in the film, and I suspect we were in a similar zone while penning it."

Modus operandi varies from writer to writer. Some create characters first and spin the world around them, while others tend to cultivate characters from the milieu of the story. For Isaac and Elizabeth though, thanks to their working style, it's a combination of both, with characters and their world coming to life simultaneously. "We spend a lot of time understanding the ideas and characters of the film. If it's a comedy, we try to make each other laugh to figure out what makes the film and its characters interesting. We then map out the whole story, and like Elizabeth said, we write in two chunks. Once we get near the 100-page mark, we collate our parts and begin rewriting and polishing until we think it might finally look good."

Barring Love, Simon, and now, *I Want You Back*, Isaac and Elizabeth have predominantly worked in the long-format medium. "We love both features and series. There are some fundamental differences, of course—the pacing of the story and how long you live with these characters. There's a satisfaction in telling a story in say, 90 minutes or two hours, where you have the opportunity to explore scenes and let every scene breathe, as opposed to a TV show, where you have to cram a lot into one episode. On the other hand, you also have to make a series that will have longevity and one that will allow you to spread the story in a completely different way. I think both have their own appeal; it's just about tapping into different kinds of storytelling." Isaac quickly adds, "This is why we do both; it's fun to bounce back and forth."

The duo had a fruitful (read 'hectic') 2021, completing work on the third season of *Love, Victor and later, How I Met Your Father.* In addition to *I Want You Back*—which Isaac says was written a while ago and was waiting for the cast to fall into place—they have also wrapped up their work on the sixth and final season of This is Us. Speaking about their headspace when there are as many characters and storylines to keep track of, Elizabeth tells with a laugh, "Right now, yes, it is all a little crazy. I *Want You Back* has been with us for a long time, and we are now so close to people finally getting to watch it. It's exciting that we are nearing the finish line. But yes, it's all bonkers!"

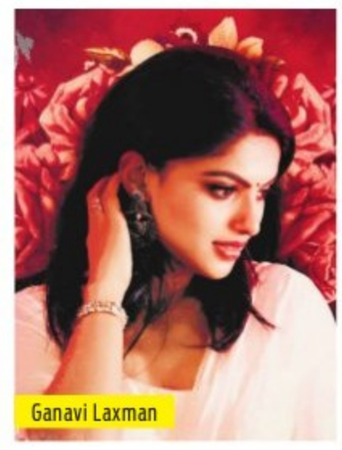
Ganavi Laxman

GANAVI LAXMAN'S *BHAVA CHITRA* TO RELEASE ON FEB 18

The film bill to be a techno-thriller is directed by Girish Kumar B

CE FEATURES

BHAVA Chitra, starring Ganavi Laxman and *Yana* fame Chakravarthy, is set to hit theatres on February 18. Sharing the film's poster, the production house officially confirmed the release date.

Directed by Girish Kumar B, *Bhava Chitra* is billed to be a techno-thriller, and also a travel-based film, which traces the journey of an amateur photographer. Though Ganavi Laxman was pegged to make her debut with *Bhava Chitra,* her sophomore film, *Hero,* was released first.

Extensively shot in different places of Karnataka, Bhava Chitra has music scored by Gautam Srivatsa and cinematography by Ajay Kumar.

Ganavi Laxman, who became a household name with her serial, *Magalu Janaki,* has made a transition from small screen to tinsel town. The actor's next big break is Shivarajkumar's *Vedha,* in which she plays the female lead.